WEATHER FORECAST
Cloudy and cooler tonight, low 48 to 55. Mostly sunny and little change in temperatures Wednesday, high in the 70s.

THE GETTYSBURG TIMES

Truth Our Guide—The Public Good Our Aim ESTABLISHED 1902 *With Honor To Ourselves And Profit To Our Patrons*

GOOD EVENING
An auction is where, if you're not careful, you'll get something for nodding.

Vol. 60, No. 139 Adams County's Only Daily Newspaper GETTYSBURG, PA., TUESDAY EVENING, JUNE 12, 1962 Leased Wire Member of The Associated Press PRICE FIVE CENTS

7 TEACHERS CHOSEN HERE; FIVE RESIGN

Seven teachers were elected and resignations of five others were accepted by the Gettysburg Joint School Committee at its June meeting Monday evening at the high school building. Action on both lists of teachers was taken on recommendation of the Teacher and Curriculum Committee.

Those whose resignations were accepted included: Mrs. William Sowers, Fourth Grade teacher at Meade School; Mrs. Mary T. Quigley, a high school librarian; Elmer T. Johnson, reading teacher in the high school; Robert T. Yoder, plane geometry teacher in the high school, and Mrs. Betty J. Motkoski, who graduated from Gettysburg College this month and was elected to a high school teaching position here in May.

Two elementary teachers were chosen Monday evening, who complete the grade school teaching staff for the fall unless new resignations occur. They are: Miss Arlene M. Franks, Shippensburg State College graduate with a year of experience, at a salary of $4,200, and Mrs. Mary K. Swope, West Chester State College graduate with nine years of experience, at a salary of $4,900. She will be the first physical education coordinator in the Gettysburg grade schools.

FIVE FOR HIGH SCHOOL

The five high school teachers named, all of whose salaries were fixed by the established salary scheduled for starting teachers here, include:

Mrs. Dorothy M. Craver, Gettysburg, Wilson College graduate

(Continued On Page 3)

World Wars Tank Corps To Open Reunion Here June 28

The World Wars Tank Corps will return to Gettysburg for its biennial reunion June 28, 29, 30, it was announced today by National Commander John J. Conlon, Rego Park, N.Y.

The nucleus of this group, many of whom still survive, served in the first tank camp, the old Camp Colt on the Battlefield in 1918, 44 years ago under the command of then Capt. Dwight D. Eisenhower.

COMMANDER CONLON

M. D. DeTar, New Oxford, reunion chairman, and John S. Carter, Hobby Horse Farm, Norristown, assistant chairman, have formulated a well rounded out program.

In 1954 the Tankers, at their first reunion here, planted a pine tree to mark the headquarters site of Captain Eisenhower and placed a bronze plaque to indicate the affiliation. Every two years since then, the Tankers have returned and held a rendezvous at the tree. This year they will repeat the ceremony.

WILL MEET IKE

Former President Eisenhower will visit the Tankers at an informal session in the Hotel Gettysburg the morning of June 29. In the afternoon the group will hold their ceremony at the tree.

Friday evening will be a fun-loving song fest titled "Swing Along With Everybody" at the American Legion home where dinner will also be served. There will be favors and informal reunions throughout the evening.

At the business session Saturday morning officers will be elected.

Following informal gatherings in the afternoon the Tankers will attend a cocktail party at the hotel prior to the annual banquet at which Congressman William G. Gray, of Martinsville, Ind., representing the 7th Congressional District, will be the speaker. He is a member of the World Wars Tank Corps, having served in World War II and the Korean War.

FIRE LEVELS TABLE ROCK BARN TODAY

Fire of undetermined origin destroyed the barn of George Wagner, Table Rock, this morning.

Biglerville firemen did not immediately establish an estimate of loss, and Fire Chief Sterling Roth plans to continue his search for a cause for the blaze.

The fire began about 9:15 o'clock this morning. Mr. Wagner was in the milkhouse adjoining the log and frame barn and noticed nothing amiss. A car turned into the driveway and he walked out to see who the visitor might be. He then noticed what the driver of the car had seen—that the barn was being enveloped by flames.

Biglerville firemen used water from the nearby Conewago Creek to "wet down" the numerous buildings nearby and succeeded in saving the milkhouse and silo, although several doors were burned from the silo.

2 CALVES SAVED

Originally a log barn, the structure had been converted to dairy purposes and there was a shed and corn crib addition which was also destroyed.

All of the cattle with the exception of two calves were out of the barn when the fire was discovered and the calves were reported removed before the fire reached them.

Destroyed with the barn were a corn planter, a new wagon, other machines and some crops, plus a ton of fertilizer and some straw and hay from last year.

Wagner told firemen he could give no explanation as to the cause of the blaze. No new hay had been stored in the barn.

Biglerville firemen, called at 9:15 o'clock, left the scene about noon.

Wagner took possession of the farm several years ago, buying it from Ivan Huff.

Ike To Speak In Stockholm July 31

Former President Dwight D. Eisenhower on Monday accepted an invitation to address a world-wide meeting of teachers in Stockholm, Sweden, on July 31.

Eisenhower's office here said he had accepted the invitation offered by the executive committee of the World Confederation of Organizations of the Teaching Professions (WCOTP).

As chairman of the board of trustees of the United States People-to-People program, the former president will discuss "Education For International Understanding," according to his office.

Mrs. Eisenhower will accompany her husband on the trip abroad.

HOSPITAL TO RECEIVE FLAG ON THURSDAY

Flag Day will be observed Thursday evening when a 34-starred flag will be presented to the Warner Hospital by the Adams County Civil War Centennial Commission and the county commissioners.

The flag, a replica of that of Civil War days, will be given the hospital in commemoration of the various churches, schools, etc. which were used as hospitals during the battle.

A feature of the program, to be held at the flag pole on the lawn at the hospital will be a talk by J. Melchoir Sheads, local historian, on the various hospitals established in the buildings here after the Battle of Gettysburg.

E. Donald Scott, president of the county commissioners, will make the formal presentation and Walter Dillon, hospital administrator, will receive the flag on behalf of the institution.

BAND AND CHORUS

The flag will be formally raised on the flagstaff by the color guards of the Gettysburg and New Oxford Sons of Union Veterans. The flag pole at the hospital was placed by the Sons of Union Veterans of Gettysburg shortly after World War II as a memorial to its members who served in that war.

Music for the program will be presented by the Gettysburg High School band under the direction of Robert Zeigler and a Gettysburg High School Chorus under the direction of Paul Grove.

Final plans for the observance will be completed at a meeting of the Adams County Civil War Centennial Commission at the courthouse at 8 o'clock this evening.

763 Out Of 881 Preschool Children In Adams County Pass Vision Screening Test

The Pennsylvania Association for the Blind, in cooperation with the county superintendent of schools, the superintendent of special education, public school officials and the American Association of University Women, recently completed the testing of 881 Adams County children in a preschool vision screening program.

There were 763 children who passed the test and, of the 118 who did not pass, seven were already under care, 100 were referred for further examination and 11 will be rechecked. All Adams County pub-
763 OUT OF
lic schools were included in the screening project. Last year, 477 children were tested, with only five schools participating.

The purpose of preschool vision screening is to locate eye defects early and provide treatment, so that children may start school with the best possible vision. Where necessary, eye medical aftercare will be provided by the Pennsylvania Association for the Blind.

Children requiring educational assistance because of their visual handicaps will be referred to Miss E. Elizabeth Rutledge, supervisor of special education. The entire project was under the general supervision of Miss Betsy M.

(Continued On Page 3)

NEW SCHOOL MAY BE READY HERE NOV. 15, BOARD HEARS

The Joint School committee of the Gettysburg Joint School Board was told Monday evening at its June meeting at the high school that excellent progress is being made on the new Gettysburg Area High School building and that it may be ready for use by November 15, more than six weeks ahead of schedule.

The building now is 65 to 70 per cent complete, Henry Pettit, job supervisor for John B. Hamme, York architects, told the board.

"We have no problems and there are no foreseeable causes of delay," Pettit told the directors. "The job tempo has stepped up in the last two weeks. Painters are starting work and roofers will finish next week and final rough grading is being done.

$63,000 FOR FURNISHINGS

"I have never worked with a better group of prime contractors than we have on this job," Pettit concluded. He said a row of old buildings along the south side of Wall St. bought by the school district several years ago have been removed.

Later in the evening the school directors approved contracts for $63,000 worth of furniture for the new building. Bids had been opened last week by the Gettysburg School Authority and referred to the Property and Supply Committee of the school board for study and recommendations. Actual awarding of the contracts will be made by the school authority.

The list on which competitive bids had been secured included miscellaneous furniture, agricultural shop equipment, industrial arts, graphic arts and drafting. The list included 17 furniture items on which Raymond Home Furnishings was low bidder, five items to the Keystone Cabinet Co. and one item to Zerfing Hardware.

TO CUT PREMIUM

John B. Hamme Architects at York will be asked to prepare plans so that bids can be asked on extensive duct and damper work in the old section of the high school building, suggested by insurance underwriters as a means of cutting fire insurance costs on the structure by about $700 yearly. The work is estimated to cost upwards of $7,000.

The directors referred to the finance and planning committee

(Continued On Page 2)

CHURCHMEN ARE ADVISED TO GROW UP

"Grow up and become mature believers" was the admonition given by Dr. W. A. Poovey Monday evening to the delegates of the Second Annual convention of the Eastern District of the American Lutheran Church. Dr. Poovey, professor of homiletics at Wartburg Theological Seminary in Dubuque, Iowa, is chaplain for the convention which is being held through Thursday on the campus of Gettysburg College.

DR. POOVEY

In his sermon delivered at a Holy Communion service in Christ Chapel, Dr. Poovey reminded the 455 pastors and lay delegates that, in accepting responsibilities and in the establishment of basic values, "too many adults of the world today have never grown up. They are like the child who passes up a new suit because a piece of candy looks more inviting."

Not only do individuals need to grow up, but "the church also needs to grow up," said Dr. Poovey. The church will then see

(Continued On Page 3)

MRS. BUNTEEN RE-ELECTED BY LEGION WOMEN

Mrs. Stanley Bunteen was re-elected to the presidency of the Auxiliary of the Albert J. Lentz Post No. 202 of the American Legion at the annual reorganization meeting Monday evening at the Legion home.

Mrs. Bunteen and other officers chosen Monday will be installed at the unit's next meeting on Monday, September 10.

The other officers elected Monday include: First vice president, Mrs. Henry Dickert; second vice president, Mrs. Luther I. Sachs; secretary, Mrs. Clark Staley, re-elected; treasurer, Mrs. Edith Bushman, re-elected; chaplain, Mrs. Virginia D. Lauver, re-elected; historian, Mrs. Joseph Flinn, and sergeant-at-arms, Ruth M. Miller, re-elected.

BANQUET ON JUNE 25

Mrs. Bunteen presided at the meeting with 13 members present. During the business session a $5 donation was voted to the Gettysburg Fire Co.

Arrangements were announced for the annual banquet for officers and committee chairmen to be held June 25 at 7 p.m. at the Legion home. Persons who expect to attend should notify Mrs. Bunteen before June 22.

A Flag Day observance was held in connection with the meeting Monday with Mrs. Howard Hartzell in charge. There were readings, "Flag Day" and "Treat the Flag with Honor," by Mrs. Hartzell; a song by Mrs. Mary Louise Shelleman; "The Flag Goes By," by Mrs. Bushman; selections by Mrs. Hartzell on the piano, and a reading, "Our Flag, Symbol of Freedom," Mrs. Bunteen.

Games and a social hour followed the program. The rooms were specially decorated in the national colors. The pig-in-the-poke, donated by Mrs. Staley, was awarded to Mrs. Mary Fridinger.

TELLS ROTARY ABOUT CHERRY GROWERS UNIT

The objectives and operation of the Great Lakes Cherry Producers Marketing Cooperative were outlined by Alexander Griest, Twin Oaks, at Monday evening's meeting of the Rotary Club at the YWCA.

Griest, a member of the club and son of Frederic Griest, Flora Dale, one of the founders of the local group, Saturday was elected executive secretary of the Pennsylvania Red Cherry Growers Association and is regional director of the Great Lakes Cherry Producers Marketing Cooperative.

Great Lakes, he explained, is a cooperative made up of 2,450 growers in Pennsylvania, Virginia, West Virginia, Maryland, Michigan, Ohio, Wisconsin and New York.

Most of the cherries grown commercially are produced in those eight states. California is a major producing center which wishes to join Great Lakes, he said, "but wer're not quite ready to move out there."

EFFORTS ARE UNITED

Great Lakes was formed "because of the wide variation of cherry prices from year to year and area to area and as a result nobody was making any money."

Griest said, "Not only were the growers not making any money, but neither were the processors, so they could not spend much on research and development of new products."

Great Lakes members estimate their crops and name the processors to which they prefer to sell their products. The Great Lakes board, after considering the USDA

(Continued On Page 3)

Exchange Student Returns To Spain

Miss Montserrat Castells, an exchange student from Spain, who has been in Gettysburg for the past two years, will return home this week, admitting that while she loves America she is homesick for her native land. She has addressed the following farewell letter:

Dear Friends:

As the end of my stay in your country is getting near, I would like to bid you good-bye. These two years in the United States have been a wonderful experience; experience that would not have been possible without the help that you have given me. My friends, I wish I did not have to say good-bye so soon, I hate to leave you, but I love my own country, Spain, too.

Sincerely yours,
Montserrat Castells

Miss Castells came to reside with Mr. and Mrs. Guillermo Barriga, Seminary Ridge, July, 1960. Since June, 1961, She has been residing with Colonel and Mrs. John Eisenhower. She graduated from Gettysburg High School this month.

SERVES IN OKLAHOMA

Pvt. James E. McFerren, US-52539629, receives his mail at this address: A Battery, 4 Bn., 333 Arty., Fort Sill, Okla.

4-H CLUBBERS GOING TO CAMP AT TUCKAHOE

Eighty-three 4-H members will move into Camp Tuckahoe, near Dillsburg, Wednesday morning for an annual encampment lasting till Saturday afternoon.

Registration for the encampment will be from 9:30 to 11 a.m. Wednesday. The check-out time will be from 1 to 2 p.m. Saturday.

Heading the extension camp staff will be Mrs. Helen D. Tunison, county extension home economist; County Agent Frank S. Zettle and Assistant County Agents Duane Duncan and Richard Lorah.

Junior leaders will include Dale Bair, Littlestown R. 1; David Slusser, Littlestown R. 2; Martha Bowman, 217 N. Oxford Ave., McSherrystown; Lois Griest, New Oxford R. 1; Sally Brown, Littlestown R. 1; Kathy Hagerman, 143 Main St., McSherrystown, and Mary Dorr, Gettysburg R. 1.

72 BOYS AND GIRLS

Thirty-five boys and 37 girls have signed for the encampment. All are members of 4-H Clubs.

Boys attending will include Paul Krumrine, Daniel Geiselman, Terr Willow, Alvin Unger, all of Hanover R. 1; Jeffrey Rohrbaugh,

(Continued On Page 4)

Two Candidates File Primary Costs

Three expense accounts have been filed by candidates with the county board of elections at the courthouse.

Two refer to the candidacy of Earl D. Warner for Congress. The York man filed his own account stating his entire expense was $2,634.48 given to the Earl D. Warner for Congress committee. An accompanying form filed by Jennings B. Hartman, treasurer of the committee, states the amount was paid to Adams Associates, Inc.

The other account is that of Gibson Smith Jr., also a candidate for Congress. His account states he spent $733.20 in the campaign.

BIRTH ANNOUNCEMENTS
At Warner Hospital

Mr. and Mrs. Lloyd E. Fuss, Emmitsburg R. 2, son, today.

Mr. and Mrs. Robert P. Rigby, Thurmont R. 1, daughter, today.

Mr. and Mrs. Dan Reigle, Littlestown, daughter, Monday.

At Waynesboro Hospital

Mr. and Mrs. Robert P. Kiel, Fairfield R. 1, daughter, Monday.

TWO TEACHERS SELECTED BY BERMUDIAN BD.

Two teachers were elected and the resignation of another was accepted at the June meeting of the board of directors of the Bermudian Springs Joint School District Monday evening at the high school near York Springs.

Robert Boltz, Gettysburg, was elected to teach Junior High English at a salary of $4,500. He has six years of teaching experience in New Jersey and taught two years at Fort Belvoir.

Mrs. Dorothy Elgin, East Berlin, was elected as a Sixth Grade teacher at East Berlin at a salary of $4,500. She has 12 years of experience.

HOLD UP PAYMENT

The resignation was that of George Boyer, vocal music instructor.

The board discussed the problems involved in seeding the Bermudian Springs High School athletic field and rescinded an earlier decision to pay the general contractor, Reisinger Brothers, Carlisle, $3,500 on the balance due them.

As a result of a letter from the Middle District of the Bureau of Underwriters, the district will make required changes in flue and duct work at buildings at both York Springs and East Berlin to earn a reduced fire insurance rate.

Professional contracts were awarded to two teachers who earned "satisfactory ratings on their two years of probationary work: David C. Eby, social stud-

(Continued On Pag 10)

JAR IS BAILED

Clemente Andu Jar, Mummasburg, was jailed Monday night by borough police in default of a $10 fine and costs on a charge placed by borough officers before Justice of the Peace Anna Thompson of driving without an operators license. Later his friends raised the $15 and he was released.

Calls Meeting Of Red Cross Board

John F. Foy, chairman of the Adams County Chapter of the Red Cross, announced Monday afternoon there will be a meeting of the chapter's board of directors.

Foy asked for a full attendance by board members because the agenda includes election of a board chairman and vice chairman, final action on the recent fiscal reports and a report on the year's accomplishments.

The executive secretary, William McCorie, was directed to poll the board members on whether the meeting should be a dinner session. He is gathering opinions as he notifies the directors of the meeting date.

CODE VIOLATOR

William L. Mummert, Abbottstown R. 1, who was charged with operating a motor vehicle registered in Maryland while his Pennsylvania driver's license was suspended, was fined $50 or sentenced to serve six days in the York County jail on Monday.

P.O. SERVICE THURSDAY

Regular postal service will be available on Flag Day, Thursday, Postmaster Charles Pentz said today. All deliveries and collections will be made, including rural and lobby service during the regular hours.

DELAY TEST OF SENTIMENT ON APPLE ORDER

HARRISBURG (AP)—The State Agriculture Department plans to wait two to three weeks before testing producer sentiment on a proposed new state apple marketing order.

He made the statement Monday as the Agriculture Department closed the record on public hearings involving the apple marketing plan.

Last month the department held two days of public hearings on the proposal which, if approved by producers, would allow the Commonwealth to levy an assessment on apple production to finance research, promotion and public information to boost sales of Pennsylvania-produced apples.

RECORDS KEPT OPEN

The record of the hearings was left open until Monday for those apple growers wishing to file additional testimony.

Henning must decide whether to issue the order as proposed or make some changes before submitting it to a referendum of growers.

The State Horticultural Association has led support for the move. Major opposition has come from a number of larger apple growers in Adams County.

A major feature of the order as proposed is the schedule of assessments—three cents per bushel for fresh market apples, three cents per hundredweight for processing apples and one cent per hundredweight for juice apples.

MAJORITY RULE

Also recommended is an advisory board of nine members to be nominated by the growers. The order would affect growers with 200 or more apple trees.

The proposal is the first commodity marketing order ever offered in Pennsylvania. It was authorized by the 1961 legislature.

Two-thirds of the affected growers voting in the referendum would have to favor approval before the order would become effective.

Hospital Report

Those operated upon at the Warner Hospital today for the removal of their tonsils were Lillie M. Ritchie, 50 W. Railroad St.; Diane W. Shaner, McSherrystown; Karen A. Dull, Aspers; Jill E. White, Biglerville R. 1.

Admissions: Debbie Sue Shaffer, Graceham, Md.; Chester J. Barrick, Emmitsburg R. 2; Wilmer Straley, R. 2; Mrs. Robert C. Aldridge, East Berlin; Mrs. Carl Baumgardner, Littlestown; Mrs. Orville C. Sentz, Littlestown; Kenneth J. Keller, R. 1; Mrs. Lloyd E. Fuss, Emmitsburg R. 2; Mrs. Robert P. Rigby, Thurmont R. 1; Mrs. Dan Reigle, Littlestown.

Discharges: Mrs. Walter Biddinger, Thurmont; Mrs. Mada A. Waddell, Taneytown; Raymond Polonnski, York; Mrs. Lawrence Myers and infant daughter, 243 N. Washington St.

LOCAL WEATHER

Yesterday's high	83
Last night's low	67
Today at 8:30 a.m.	69
Today at 1:30 p.m.	73
Rain	0.13 inch

Kennedy Asks Businessmen To Help Stop Flow Of Gold Abroad; Eye Payment Deficit

By LARRY OSIUS

WASHINGTON (AP)— A group of top ranking businessmen has agreed to examine the Kennedy administration's steps to halt the balance of payments deficit and to make recommendations on how to stop the resulting flow of U.S. gold abroad.

The businessmen, headed by U.S. Steel Corp. Chairman Roger M. Blough, conferred with President Kennedy for an hour Monday night. Afterward, White House press secretary Pierre Salinger said they had agreed to make the balance of payments study.

The meeting followed Kennedy's appeal Monday in a Yale University commencement speech for cooperation between the government and all segments of the economy.

NEEDS COOPERATION

Salinger said of the meeting: "The President feels that this kind of cooperation is most important and is the kind of cooperation that can be most helpful between business and the government."

Two of his most frequent Republican critics—Senate Minority Leader Everett M. Dirksen of Illinois and House Minority Leader Charles Halleck of Indiana—hammered away again Monday on the subject of the economy at a news conference.

"It has become clear that the Kennedy administration has got America moving again—but in the wrong direction," Dirksen said. "The stock market's crash has supplied the evidence."

Halleck said of Kennedy's proposal to cut income taxes next year: "Evidently this means that Mr. Kennedy intends to cut taxes and spend at the same time We say the two are contradictory so far as promoting confidence is concerned and can only produce intolerable deficits that will further depress the economy."

MET WITH DILLON

The White House conference on Monday night was a late addition to the President's schedule, but had no emergency overtones. The business leaders met during the day with Secretary of the Treasury Douglas Dillon and other Treasury officials. The session was scheduled some time ago.

The deficit in payments last year ran to $2.5 billion, but in the

(Continued On Page 3)

R. M. TUSSING PASSES AWAY

Reginald M. Tussing, 71, retired employe of the York Safe and Lock Company, who resided at Jacobus, York County, died Monday at 9:40 p.m. in the York Hospital.

He was a native of Columbus, O., and a son of the late Benton and Julia Miller Tussing. He attended Ohio State University where he was a member of the Phi Kappa Psi fraternity. He was also a member of St. Joseph's Catholic Church, Dallastown.

The deceased was president of the Victor Safe and Equipment Co., of North Tonawanda, N. Y.; general manager of the Remington Razor Division of Remington Rand Company, Bridgeport, Conn.; assistant to the president of the York Safe and Lock Co., OPA in York during World War York, and district director of the II.

Surviving in addition to his widow are three children, Thomas C., Indianapolis; Susan M., Detroit, and Theodore M., Gettysburg; eight grandchildren and a sister, Mrs. Frank Hunter, Columbus, O.

The body will be taken to Columbus where services and interment will take place. The Bender Funeral Home is in charge of arrangements here.

GRA MEETS MONDAY

The Gettysburg Recreation Association will meet Monday evening at 8 o'clock at the recreation office in Gettysburg High School, Secretary Janet Wickerham has announced.

Brother Of Secretary Shoots Her Employer

NEW YORK (AP)—A brother of a secretary—angered at the attentions paid her by her $90,000-a-year employer—shot and critically wounded him in a railroad terminal Monday night.

The employer, Taylor S. Gay, 55, a vice president of the Phillips Petroleum Co., is in Beekman-Downtown hospital with a wound in the abdomen.

His wife, Berta, 48, who is legally separated from him, visited the hospital, where he was in the operating room for five hours. He was given several blood transfusions.

The secretary, Miss Mary Mullooly, 42, witnessed the shooting and became hysterical in a police station. She was given medical attention.

PLAN EARLY SHOOTING

Her brother, James Mullooly, 41, who has lived with her for years, made no attempt to escape after the shooting.

Police said Mullooly told them: "I can't see any married man fooling around with a single girl. Somebody had to kill him. I took it on myself."

Police quoted Mullooly as saying he was going to shoot Gay two weeks ago but was scared away when a policeman appeared.

Mullooly was booked on charges of felonious assault and violation of the antiweapons law

Mullooly and his sister live in Jersey City, N.J.

Gay is a resident of the exclusive Creek Club in Locust Valley on Long Island.

HAS DAUGHTER, 19

Gay's wife lives in Manhasset on Long Island with their daughter, Georgeanne, 19.

She and her husband broke up six years ago and he obtained a legal separation a year later, she said.

"He wanted the separation, I didn't. This year would have marked 23 years of marriage. It has been hard on me, hard on our daughter," she told newsmen.

(Continued On Page 3)

THREE DIE IN TRAILER FIRE

PORTSMOUTH, N.H. (AP) — One man and two women died today when fire destroyed a trailer owned by an enlisted man assigned to the Navy submarine Skipjack.

Police identified the dead as Jimmy H. Rolland, 23, a communications specialist second class aboard the Skipjack at the Portsmouth Naval Base; his wife, Wandra, 20, and Mrs. Sally A. Almer, 22, of Hampton, N.H.

Mrs. Almer was visiting the Rollands in their trailer while her husband, J. M. Almer, an electrician's mate second class, was on duty.

Navy officials said the Rollands were married two months ago.

Police said the trailer was owned by Rolland.

The cause of the fire was not known. The manager of the trailer park said there was no explosion.

The trailer was parked at the Hillcrest Trailer Park south of Portsmouth off U.S. 1.

The fire broke out about 2:30 a.m. and quickly enveloped the trailer. One woman was heard screaming, but the heat was so intense rescue was impossible.

The Navy listed Rolland's home town as Orwigsburg, Pa., and that of his wife, Sandra, as Saratoga Springs, N.Y.

GRADUATES WITH HONORS

Richard L. Smoke, son of Dr. and Mrs. Kenneth L. Smoke, N. Washington St., was graduated with honors from the Lawrenceville School in New Jersey on Saturday at its 152nd commencement exercises.

His academic honors at Lawrenceville included membership in the Cum Laude Society which is the preparatory school counterpart of Phi Beta Kappa, and eight prizes in history, science, mathematics and as head boy of his house during his two years as an under-former. He was a National Merit Scholarship finalist, a General Motors National Scholarship semifinalist and has been awarded a Harvard College national honorary scholarship beginning in September, 1962.

Extra curricular activities during his Senior year included managing editor of the student weekly, student leader of the band, secretary-treasurer of the literary society, vice chairman of library associates, cochairman of an interscholastic conference on Russia and membership in history, science, mathematics and modern jazz clubs.

He will fly to Europe June 26 on a student tour and work program sponsored by the American Student Information Service with headquarters in Luxembourg. He expects to visit England, France, the Low Countries, Scandinavia, West Germany and Berlin, followed by a five-week work assignment in West Germany.

OK GROUNDING OF CRASH PILOT

WASHINGTON (AP)—The Civil Aeronautics Board has affirmed the grounding of the pilot whose Imperial Airlines plane crashed in Virginia last November, killing 77 persons, including 31 Pennsylvanians.

The board Monday denied an appeal by the pilot, Ronald H. Conway, from a decision by a CAB examiner upholding the emergency grounding action taken by the administrator of the Federal Aviation Agency.

The CAB said Conway failed to take emergency action in four instances and that this "constituted four separate acts of careless operation of an aircraft."

The Constellation had flown from Columbia, S.C., last Nov. 8 to pick up Army recruits at Newark, N.J., Wilkes-Barre, Pa., and Baltimore, and was on its way back to Columbia.

Two of its four engines failed and it crashed while attempting an emergency landing at Richmond, Va. Only Conway and the flight engineer survived.

Two Couples Get Marriage Licenses

Marriage licenses have been issued at the courthouse to the following couples:

Jerry Lee Childs, son of Lee A. Childs, Brandenburg, Ky., and Joan Marie Tawney, daughter of Mr. and Mrs. James Edgar Tawney, 346 W. Middle St.

Daniel Webster Graybill, son of Mr. and Mrs. Charles William Graybill, East Berlin, and Diane Marie Haverstock, daughter of Mr. and Mrs. Mervin George Haverstock, Hanover R. 5.

Harry Marlin Hartman, son of Mr. and Mrs. Guy E. Hartman, R. 3, and Pauline Viola Shultz, daughter of Mr. and Mrs. Wilson W. Shultz, E. York St., Biglerville.

BREAKS CAR WINDOW

Mrs. Alice Matthews, S. Washington St., reported to borough police that two boys playing ball Saturday threw the ball against a window of her parked car, breaking the glass of the window.

Social Happenings

For Social News Phone ED 4-4613 or 4-1131

Call ED 4-4613 for Social News ONLY

Mr. and Mrs. Fred J. Neal and son, Mark, Fairview Ave., have returned home after a week's visit with friends and relatives in Middletown, O. Mrs. Neal's niece, Miss Gloria Bowling, accompanied them and visited with her parents and other relatives in Middletown. Members of the Semper Fidelis class of the First Baptist Church of Middletown honored Mrs. Neal on Friday with a luncheon in fellowship hall. The Neals are former members of that church. Mrs. Neal's mother, Mrs. Florence Cantor, returned with them for a two-month visit.

* * *

Mrs. Miles Callahan, Cranberry, N.J., and son, John, and John Stark, Staten Island, N.Y., spent the weekend with Mr. and Mrs. Arthur Warman, E. Middle St.

* * *

The Good Samaritan Sunday School Class of St. James Lutheran Church will hold its annual strawberry social at the home of Mr. and Mrs. Paul Evans, New Oxford R. 2, Thursday evening at 8 o'clock.

* * *

The following young people were confirmed by Rev. Robert W. Koons, pastor of Christ Lutheran Church, at the Sunday morning service: George Lawrence Alston, Stephen Perry Bream, Caryn Ellane Caldwell, Kay Frances Dick, Susan Fehl Musser, David Royer Rice, Larry Alan Schmidt, Raymond Russel Schwartz, Stephen Todd Shoemaker and Barbara Jean Zeigler.

* * *

The Ladies' Auxiliary of the Gettysburg Fire Co. observed their seventh anniversary Monday evening at the Recreation Park dining hall when presidents and past officers told how the auxiliary was organized, the projects undertaken and the equipment purchased for the fire company.

In the absence of Mrs. Francis Yingling who was president when the auxiliary was reorganized in 1955, the secretary for that term, Mrs. Ralph Johnson, spoke. Mrs. Nelson Groft, 1956; Mrs. Edward Paris, 1957; Miss Jane Stallsmith, 1958 and 1959, presidents, spoke of their work. Mrs. Harold Hockensmith read a letter from Mrs. Joseph Sanders, 1960 president, and Mrs. Martin Crabill spoke about 1961 when she was president.

The group voted to see the play "A Goose for the Gander," at the Totem Pole Playhouse. The committee in charge of arrangements comprises Miss Jane Stallsmith, reservations; transportation and refreshments, Mrs. Edward Paris and Mrs. Donald McSherry.

Mrs. Ivan Breighner, chairman of the carnival kitchen committee, urged every member to assist with kitchen work at the affair on July 2 to 7.

Miss Jane Roth was enrolled as a new member.

The next meeting will be held on July 9 at the Recreation Park dining hall at 7:30 p.m. The refreshment committee will comprise Miss Jane Stallsmith, Mrs. John Codori, Mrs. Joseph Sanders, Mrs. Samuel Small, Mrs. Charles Woodward, Mrs. C. T. Tipton and Mrs. Edward Rinehart.

* * *

Mr. and Mrs. Orville Stanke and Mrs. Eva Wagner, Detroit, were guests last week at the home of Mr. and Mrs. Jack W. Cook, R. 1.

* * *

Mrs. Georgia Brady, Chambersburg St., has returned home after visiting her sister and brother-in-law, Mr. and Mrs. J. B. MacMurray, Coral Gables, Fla.

* * *

Mr. and Mrs. Glenn R. Keller, McKnightstown, and Dr. and Mrs. J. D. Smith, Harrisburg, have returned from Boston, Mass., where they attended the 106th annual commencement at Tufts University, where Mrs. Roland Keller, daughter of the Smiths and daughter-in-law of the Kellers, received her Bachelor of Arts degree.

* * *

A special meeting for veterans of World War I will be held at the American Legion Home this evening at 7:30 o'clock. This is listed as a very important meeting for every veteran of World War I of Adams County.

* * *

The Wednesday Bridge Club will meet Wednesday afternoon at 1 o'clock at the home of Mrs. Thomas Winter, Springs Ave.,

* * *

The National Lutheran Home, Washington, D. C., will observe Founder's Day Wednesday. The public is invited to attend.

* * *

A meeting of all church school superintendents of the Christ Lutheran Church will be held Wednesday evening at 8 o'clock. A representative of the board of parish education will introduce leadership materials for the new curriculum of the long range program.

* * *

A meeting of the board of directors of the YWCA was held at the Y Monday afternoon. Mrs. Roy Hammond, president, was in charge of devotions.

Mrs. Ralph D. Heim, executive director, who is assisting Mrs. Helen D. Tunison, county home economist, and Lee Raffensperger, recreation director, in the organization of a Senior Citizens Club, told of their recent meetings. The club will hold regular meetings at the Y on Tuesdays or Fridays but both place and time may be changed to suit the program. Older or retired people in the community are urged to join the group, which has no dues and is not YWCA sponsored. The Y will serve as a place for regular meetings and some activities and programs. A covered dish luncheon is planned for June 22 at 11:30 a.m. Mrs. Heim also asked committee chairmen to have news items for the "Y-Wire" in the Y office before July 15. Mailing date of the "Y-Wire" to members is September 1.

Reports were heard from committee chairmen. The directors will meet again September 10.

* * *

Mr. and Mrs. Frank Carter nd sons, Michael, Richard and Andrew, Haughton, La., visited recently with Mrs. Carter's parents, Mr. and Mrs. Walter Ickes, 15 Chambersburg St., and with Mrs. Carter's brother-in-law and sister, Mr. and Mrs. Harold Bl nchard, 224 York St. They also visited relatives and friends in Waynesboro, Shippensburg, Lewistown and Mt. Holly. Mrs. Carter's brother-in-law and sister, Mr. and Mrs. Harry Failor, and children, Harry, Scarlett, Wayne and Bryan, Mt. Holly, visited in Gettysburg while they were here.

* * *

The executive committee of the Woman's Club of Gettysburg held its summer planning meeting Monday, following luncheon at the Lamp Post Tea Room, with Mrs. Guile W. Lefever, president, presiding. The program for the year was planned and November 14 set as the date for the public card party. Mrs. William A. Lentz, chairman of the progr m committee, requests that detailed information for each month's program be sent to her not later than July 15 so that it may be included in the year book. The club year will open with a luncheon meeting at the Hotel Gettysburg September 12.

* * *

The meeting of the Dale Carnegie Club scheduled for Wednesday evening has been c ncelled. Meetings will not be resumed until fall.

* * *

The Let's-Cook-Out group of the Ridgeview 4-H Pony Tails and Crew Cuts will meet Wednesday morning at 9:30 o'clock at the home of Mrs. Jack W. Malcolm, leader. Officers will be elected and project books given out. A billy can will be demonstrated by Janet Heltzel of last year's club. Each member is asked to bring a large fruit juice can and 10 inches of wire to make a billy can. The layout of a log cabin fire will be demonstrated by Theresa Redding of last year's club.

* * *

Mr. and Mrs. Guy Billings, Dimock, Pa., spent the weekend with Mr. and Mrs. Howard McCain, Gettysburg R. 5.

* * *

The Epsilon Delta chapter of Beta Sigma Phi will hold a picnic this evening at the home of Mrs. Kitty McBee, 208 South St., Hanover. Those needing transportation are asked to meet at the Acme parking lot at 6:30 o'clock. Members are asked to bring their own silver service.

* * *

The annual meeting of the Adams County Cancer Society will be held Wednesday evening in the Warner Hospital board room at 8 p.m.

* * *

Circle III of the Presbyterian Church will meet for a covered dish supper Wednesday evening at 6:30 o'clock at the home of Mrs. Richard Newsham. Mrs. Paul Ketterman Jr. will be in charge of the program.

GPS WILL HOLD FAMILY PICNIC

Plans for a family picnic to be held July 22 at the cottage of Mr. and Mrs. Maurice Stoops, near Mt. Hope, were discussed Monday evening at a meeting of the Gettysburg Photographic Society at the home of Mr. and Mrs. Paul Pensinger, Table Rock Rd. Preliminary plans were outlined by the chairm n of the summer activities committee, Philip Tyson.

Dr. C. Allen Sloat, chairman of a committee studying the advisability of including color photography in the activities of the society, announced that he will have a complete report later.

Dr. Sloat won first place in the competition of prints made by members. His winning print was of a Hopi Indian building on the rim of Grand Canyon. Second place went to Dr. Frederick Tilberg for a picture of a caged tiger.

TWO ARE JAILED

Curtis I. Biesecker, 30, Waynesboro R. 1, was lodged in the county jail Monday night on a charge of vagrancy brought by state police before Justice of the Peace Anna Thompson. Arthur L. Wilson, 47, Fairfield R. 1, was jailed Monday night on a charge of driving while under the influence brought by state police before Justice Thompson.

More Germans Flee Russians Through Tunnel

BERLIN (AP) — A West Berlin newspaper reported today that a sizable group of East Berliners crawled to freedom through a tunnel last weekend.

The paper Nachtdepesche said the group reached West Berlin under dramatic circumstances.

Nachtdepesche said it was not publishing details of the escape to avoid giving East German police any hints.

West Berlin government and police officials would not confirm the newspaper report. The West Berlin authorities have admitted such tunnel escapes only after they were certain that the East German police had detected the escape hatch.

Earlier police reported that unknown persons from West Berlin blasted a hole in the Communist wall through the city.

The blast occurred Monday night near Potsdamer Platz, formerly an important traffic intersection in the heart of the city. Since the wall went up it is usually deserted.

A police investigation was started.

NEW SCHOOL

(Continued From Page 1)

an offer from the Pennsylvania Manufacturers' Association on lower net cost on workmen's compensation insurance than is secured from the company handling it currently. The rates are the same but the new company offers a 25 per cent annual dividend which cuts the cost from $1,499 to about $1,124.

A reported need for repairs to a flue in the Eisenhower School also was referred to the finance and planning committee.

OPEN MORE BIDS

Bids on various kinds of furniture, equipment and supplies, opened at the beginning of the meeting were reviewed by Richard A. Folkenroth, elementary coordinator, and on the basis of his report the board awarded contracts for elementary items on the list. The list included tables, desks, filing cabinets, a copying machine, two typewriters and a number of elementary music items. Roberts and Meck was low on most furniture bids, Thermofax was low on the copying machine at $359. Most of the music items were awarded to Menchey Music Service as low bidder although Stenger was low on a piano and Baker Battery Service on three record players. Nonelementary items were referred to the property and supply committee for study and recommendation.

A suggestion that the upcoming Teen Center building fund benefit dance program at the high school on Saturday be given a special rate on auditorium rental drew the suggestions that other school auditoriums be used at a much lower cost or that the rental be held to a single day by having rehearsals Saturday morning or afternoon instead of Friday. A regular rental schedule has been in force for the auditorium at the high school for a number of years.

In response to a query from a director, it was stated by Supt. Riegle that the high school commencement offering went to AME Zion Church. No statement had previously been made as to its purpose.

Bills totaling $4,670 were ordered paid.

POSTPONE 8 ADMISSIONS

The directors adopted a recommendation of Supt. Riegle that eight youngsters have their admission to First Grade postponed beyond this fall on the basis of tests that have been made.

The monthly financial reports were presented by Business Manager Kenneth G. Reinhart Jr. The report of the treasurer, the First National Bank, showed a month-end balance of $70,493 in the general fund after expenses of $80,420 in the last motnh. The monthly cafeteria report showed 22 days of operation in May when an average of 2,135 pupils and 87 adults were served each day. Total income was $17,697 and there was a surplus of $1,614 for the cafeteria fund after expenses were paid.

The activities fund showed a balance of $20,310 and the athletic fund $921.

President Oren H. Wilson presided at the meeting which adjourned about 10 p.m.

HURLS WATER IN CAR

Byron Rothenhofer, Emmitsburg, reported to borough police Monday afternoon at 2:30 o'clock that while he was driving south on Baltimore St. an eight-year-old boy threw water into the car, striking Mrs. Rothenhoefer in the face.

RECEIVES DEGREE

Miss Judith Shively Bosserman, daughter of Mr. and Mrs. Donald A. Bosserman, Biglerville, was granted the degree of Bachelor of Arts at the recent commencement exercises of Grove City College, Grove City, Pa.

Upper Communities

Telephone Mrs. John Leeti, Biglerville 677-7612

The Cranberry Valley 4-H Doers met recently at Martha Smith's home in Cranberry Valley. Eighteen members were present. The girls made muffins, songs were sung and the pledge was recited. The next meeting will be held on Friday, June 22, at the home of Mrs. Robert Strine. There will be dues of 10 cents paid at each meeting.

Flohr's Lutheran Church Choir, McKnightstown, will practice at 7:30 Wednesday evening.

The annual father and son banquet of the Centenary EUB Church, Biglerville, will be held at the Cashtown community fire hall on June 19 at 6:30 p.m. Charles Hersh, Greenmount, Md., will be the speaker. Tickets may be secured by calling 677-8812.

Mrs. Ron Blackburn and son, Ron Jr., of Columbus, O., are visiting Mrs. Blackburn's parents, Mr. and Mrs. Henry Lower, of Guernsey. They will visit for 12 days.

Louey Kuntz, Gardners R. D., left Sunday morning from the Lu- with the Senior-Hi-Boys vocational tour. They will visit Lancaster, Allentown and Philadelphia and will return Monday night.

A meeting of the joint church councils of Bender's and St. Paul's Lutheran will be held Wednesday in St. Paul's Fellowship Room at 8 p.m.

Mr. and Mrs. Leo Kleinfelter and family, Bethesda, Md., visited Saturday with Mr. Kleinfelter's parents, Mr. and Mrs. Lloyd Kleinfelter, Biglerville.

Don Coble, George Washington University, Washington, D. C., spent the weekend with his parents, Rev Dr and Mrs. O. D. Coble, Bendersville.

The Chestnut Hill Garden Club will meet on Wednesday evening in the club room at the home of Mrs. John Hartlaub, Aspers R. 1.

The Joint Consistory of Trinity United Church of Christ, Biglerville, will meet in the fellowship hall Wednesday evening at 8 o'clock.

Mr. and Mrs. Raymond Phillips and daughter, Jeanne, Allison Park, Pittsburgh, spent the weekend with Mrs. Phillips parents, Mr. and Mrs. Arthur Parr, Orrtanna R. 1.

Mrs. Eva Lawver, Mrs. Mabel Funt, Mrs. Viola Ecker, of Biglervillen and Mrs. Willis McCadden, Gettysburg, were Saturday visitors with Mrs. Mary Lease, Lewisberry They also visited with Mr. and Mrs. Frank Hammers, Mt. Wolf R. 1.

The South Mountain Rangers Riding Club will hold a very important meeting at Ditzler's Restaurant on Thursday night at 8 o'clock. The planning of the horse show to be held on June 23 will be discussed.

The Ladies' Bible Class of Bethlehem Lutheran Sunday School, Bendersville, will meet Wednesday at 8 p.m. at the home of Mrs Clayton Starner, Aspers. Mrs. Merle Culp and Mrs. Clayton Starner are hostesses and Mrs. Roy Starner will be in charge of the program. Members will meet at the square at 7:45 p.m.

Two Countians Go To Training Camp

Shirley Bair, Littlestown R. D., and Anne Lott, Aspers R. D., left this morning for Camp Kanesatake, near State College, to represent Adams County 4-H clubs at the 17th annual State Leaders Training Camp conducted by the Agricultural and Home Economics Extension Service of the Pennsylvania State University.

The 200 campers and 25 staff members will be encamped through Saturday. Workshops are to be held on archery, creative drama and story-telling, campfire programs, teaching and calling square dances, handicrafts, inspirational programs, music, nature crafts, news reporting, recreation and survival in emergency.

Bible School At York Springs Opens

The York Springs Community Bible School began its two-week sessions Monday morning with 86 enrolled. Sessions are being held at the Methodist Church there and at the elementary school building.

Teachers serving as members of the staff include: Nursery, Mrs. Julia Meyers with Annette Lehman and Janet Miller as assistants; Beginners, Miss Bonita Bubb and Mrs. Esther Jacobs, teachers, and Sonya Larue and Jo Ann Hankey as assistants; First Grade, Mrs. Mildred Lehman and Anna Marie Hershey; Second Grade, Mrs. Caroline Lehman and Linda Kennedy; Third Grade, Mrs. Amy Kennedy and Marlia Fair and Mrs. Harold Miller as assistants, and Juniors, Miss Shirley Hankey and Sally Worley.

ADVERTISE IN THE TIMES

DEATHS

Leslie W. Fox

Funeral services were held this morning from his late home in Rocky Ridge for Leslie W. Fox, 68, who died Saturday evening at the Warner Hospital here.

A son of the late George W. and Sarah Few Fox, he was a member of Mt. Tabor Lutheran Church, Rocky Ridge Fire Co. and Acacia Lodge, Ancient Free and Accepted Masons, Thurmont.

He served six years as a deputy sheriff in Frederick County and prior to that was employed by Western Maryland Railway Co. as foreman of the maintenance way department. He also operated a service station in Emmitsburg a number of years.

He was well known in sporting circles, having pitched on the Woodsboro and Emmitsburg baseball teams. He served in the navy during World War I. He was a charter member of Francis X. Elder Post, American Legion, Emmitsburg.

He leaves his widow, Berdie M. Troxell Fox; two daughters, Mrs. Wade Harner, Taneytown, and Mrs. Charles Stouter, Emmitsburg, and six grandchildren.

Mrs. Mary L. Shultz

Mrs. Mary L. Smith Shultz, 69, died at 7:45 a.m. Monday at her home, 123 W. Main St., Dallastown, after a lingering illness.

Mrs. Shultz, formerly of New Oxford, had operated the Ladies' Shoppe, 48 W. Main St., Dallastown, for several years prior to her illness. She was a former saleslady at Bear's Department Store, York, and formerly operated a ladies' dress shop at New Oxford. She belonged to St. Joseph's Catholic Church, Dallastown, and the Blessed Virgin Mary Sodality.

She was born in McSherrystown, a daughter of Mrs. Elizabeth McKim Smith, 307 Carlisle St., Hanover, and the late William L. Smith. Besides her mother, she leaves four children, Mrs. Walter Arendt, Albertson, N.Y.; Virginia Chultz and Mrs. Jane Moore, both of Dallastown, and George J. Shultz, York R. 2; nine grandchildren and these brothers and sisters, Mrs. Richard Scheidt, Lancaster; F. X. Smith, Baltimore; Mrs. Singleton Sheaffer, Bedford, and W. Cyril, Cecelia and Miss Lee Smith, all of Hanover.

Funeral services will be conducted at 8:30 a.m. Wednesday at the Ebly Funeral Home, 104 Main St., Dallastown, followed by a Requiem High Mass at 9 o'clock in St. Joseph's Catholic Church, Dallastown. Rev. Edward J. Gerrity, pastor, will be the clebrant. Interment will be in St. Mary's Cemetery, New Oxford.

Friends may call at the funeral home in Dallastown this evening.

Joseph A. Ruppert

Joseph Augusta Ruppert, 65, former resident of Westminster, died at 3 a.m. Monday at the House in the Pines, a nursing and convalescent home at Catonsville, where he had been a patient for two years.

Mr. Ruppert was a retired State Roads Commission employe. Surviving are 10 children including Bernard Ruppert, Taneytown.

Friends will meet at the Myers Funeral Home, Westminster, at 8:30 a.m. on Thursday for prayers. A requiem high mass will follow at 9 a.m. in St. John's Church with the Rev. Stephen D. Melycher as celebrant. Burial will be in St. John's Cemetery. The Holy Name Society will meet at the funeral home at 7:30 p.m. on Wednesday for the recitation of the Rosary. Friends may call at the funeral home from this evening until the funeral.

THREE ESCAPE FROM ALCATRAZ

SAN FRANCISCO (AP)—Police reported today three convicts escaped from Alcatraz Federal Prison in San Francisco Bay.

The prison reported the three men were missing at bed check and were presumed to have escaped.

Officials on the rocky island prison told police the men arranged their beds to make it appear they were occupied.

The San Francisco police radio identified the three missing convicts as John Angelin, Clarence A. Angelin, and Frank Morris.

The telephone operator at Alcatraz declared there was no comment at this time from Warden Olin G. Blackwell.

Since Alcatraz became a federal prison in 1934 escape has been attempted previously by 20 convicts. Five were shot. Twelve were recaptured.

Aaron Walter Burgett, 28, Missouri post office robber, drowned in an attempt to swim from the rock in September, 1958. His body was found 14 days later. In 1937 Ralph Coe and Theodore Cole vanished after an escape effort. Paul J. Madigan, then Alcatraz warden, said he was convinced they drowned.

When a small amount of meat loaf is leftover, cut it into thin slices and then into small squares. Place a square on a saltine and center with a little chili sauce.

KRESS RITES HELD

Funeral services for Walter E. Kress, 69, husband of Mrs. Pauline Rider Kress, who died Sunday at his home, Crouse Park in Littlestown, were conducted this morning. There was a brief service at 8:30 o'clock from Little's Funeral Home, Littlestown, followed with requiem high mass at 9 a.m. in St. Aloysius Catholic Church, Littlestown. The pastor, the Rev. Dr. John E. Metz, was celebrant. Interment was in St. Aloysius Cemetery. Pallbearers were George A. Kress Jr., James Kress, Richard Kress, George Harner, Lloyd Harner and George B. Sneeringer.

NEW YORK EGGS

NEW YORK (AP) — (USDA)—Wholesale egg offerings short on large, adequate on mediums and more than ample on smaller sizes. Demand active for large and mediums and light on balance.

New York spot quotations:

Whites: Extras (47 lbs min.) 33-34½; extras medium (40 lbs. average) 23-24; top quality (47 lbs. min.) 33-36; mediums (41 lbs. average) 24-26; smalls (36 lbs. average) 17½-18½; peewees 14½-15½;

Browns: Extras (47 lbs. min.) 33-34; top quality (47 lbs. min.) 33-35; mediums (41 lbs. average)

Wedding

Fritz—Plank

The wedding of Miss Vicki Diane Plank, daughter of Mr. and Mrs. Clair B. Plank, Biglerville R. 2, to Charles Clarence Fritz, son of Mr. and Mrs. Clarence Fritz, McKnightstown, was solemnized with a double-ring ceremony by the Rev. Henry Early at the home of the bride Saturday afternoon at 1 o'clock in the presence of the immediate families.

The bride wore white nylon and net over taffeta and carried red rosebuds.

The attendants were Mr. and Mrs. Philip Throne, York, sister and brother-in-law of the bridegroom.

Both attended Gettysburg High School. They will reside at the home of the groom for the present.

LANCASTER LIVESTOCK

LANCASTER, Pa. (AP)—Cattle 250; choice feeder steers 25.00. Calves 25; good and choice vealers 29.00-34.00, standard and low good 27.00-29.00. Hogs 25; barrows and gilts 17.25-17.75. Sheep, nothing offered.

24-26; smalls (36 lbs, average) 17½-18½; peewees 14½-15½.

Beautiful China

Imported or Domestic . . . is the Perfect Gift for Summer Bride

BLOCHER'S

David Blocher Chas. E. Weaver

For Home Repairs

- Roof Paints and Coatings—All Colors
- Aluminum Paint and Fibrated Aluminum Coating for All Types Roofs
- Caulking Compound
- Screens and Screen Cloth—All Sizes
- Air Condition Filters—Cut to Any Size

GEO. M. ZERFING HARDWARE, INC.

Gettysburg Littlestown

HOW ABOUT A . . .

CHECK-UP For Your Car?

THE SAVINGS ARE BIG!

- Is Your Car Economical
- Does It Start Quickly
- Does It Run Smoothly
- Does It Have Lots of Pep
- Has It Power to Spare

?

It Not, It's Costing You Real Money to Drive! Don't Delay—Drive in Today

H. and H. Machine Shop

125 S. Washington Street Gettysburg, Pa.

PICNIC SUPPLIES

Jugs - Grills - Chest - Charcoal, Etc.

SAND BOXES

Badminton - Horse Shoe

Croquet and Volley Ball Sets

Ball Gloves - Balls - Bats

REDDING'S

30 York Street We Give S.&H. Green Stamps

Gifts galore

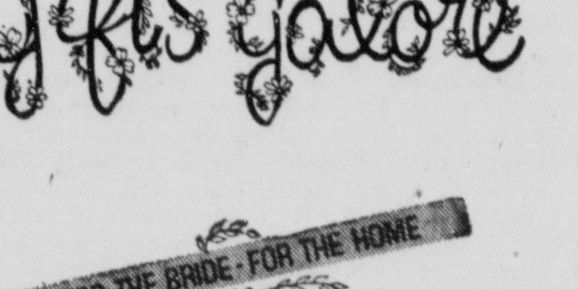

Schmitt's Interior Decorations

Chambersburg Street Gettysburg, Pa.

F. P. WEIDNER, EX-TEACHER, RETURNS HERE

Frederick P. Weidner, who left here 37 years ago, is now moving back after 37 years as a teacher of chemistry and physics at Clearfield, Pa., High School.

He and his wife, the former Edna Catharine Mumper, have purchased the 20-acre property of Sarah S. Thomas, Gettysburg R. D., at Stone Jug, through a local realtor, Lee M. Hartman.

An account in the "Clearfield Progress" on June 7 outlines plans and past activities of Mr. Weidner, who served as head of the Clearfield High School science department.

In addition to his classes as a science teacher, Mr. Weidner also served as faculty advisor for the "Bison," the school yearbook, since 1925 when he joined the staff of the high school. Weidner graduated from Gettysburg College in 1925.

Now he plans to "build the kind of house we've always wanted." He served during World War II, from 1942 to 1946, as an electronics communications officer with the U. S. Air Force. He was recalled to service during the Korean conflict and assigned in Japan as top secret control officer for the Far Eastern Air Force Command. He retired from the Air Force in 1958 as a colonel.

He has been an active member of the Clearfield Rotary Club, is a member of several Masonic organizations and is a member of Pennsylvania and National Science Teachers Association and the state and National Academy of Science. He served as secretary of the Clearfield borough board of health at one time.

He was offered the job of supervising the landscaping at Dickinson College when he left Clearfield but said he turned that post down because "I don't want to be tied down." Gettysburg, he noted is so near to so many things he wants to see.

Brother Of

(Continued From Page 1)

"I knew that he had a secretary named Mullooly, but I didn't know it went any further than that. He used to mention the name and laugh about it because it was so unusual."

The shooting was in the concourse of the Hudson & Manhattan Railroad terminal in downtown Manhattan, at 7:30 p.m., after the evening rush hour when thousands of New York-New Jersey commuters jam the terminal for trains running under the Hudson River.

Sketches

By BEN BURROUGHS

"I'M A LUCKY GUY"

Whatever has transpired . . . during the course of the day . . . with every step I take toward home . . . my cares are kissed away . . . my thoughts are of my loved ones . . . the home in which I dwell . . . great are my expectations . . . love has no parallel . . . my life takes on new meaning . . . as I approach the door . . . greeted by the sweetheart . . . so worth the working for . . . then "Hi Dad," from my dear Ellen . . . "hello" from Carol, too . . . and without a bark of warning . . . Flash, our collie, pushes through . . . that's how it goes each evening . . . I am a lucky guy . . . with such love to cling to . . . I'm sure of getting by . . whatever has transpired . . . during the course of the day . . . with every step I take toward home . . . my cares are kissed away.

763 Out Of

(Continued From Page 1)

Shank, director, Prevention of Blindness Services, Pennsylvania Association for the Blind, Harrisburg.

The success of the project was due to the combined efforts of Mrs. Raymond Sheely, former president of the Gettysburg Branch of the AAUW, and Mrs. Franklin R. Bigham, general captain of volunteers, who recruited 34 volunteers, grouped them into teams and maintained schedules. The enthusiastic cooperation of other interested women in various communities, who were recruited by Mrs. Charles Weikert of Littlestown, also contributed to the success.

MANY VOLUNTEERS

The volunteers participating in program were: Mrs. Raymond Hale, Arendtsville; Mrs. Clayton Jester, Biglerville; Mrs. Willis Beidler, Mrs. Donald Horst, Biglerville; Mrs. H. Thomas, Mrs. Donald Wickerham, Mrs. Robert Cordori, Mrs. James Sheppard, Mrs. Donald White, Mrs. Robert MacAskill, Mrs. Basil Crapster, Mrs. Edward Nowicki, Mrs. Robert Fortenbaugh, Mrs. James Allison, Mrs. J. Kermit Hereter, Mrs. William Weaver, Miss Ruth McIlhenny, Mrs. S. M. Raffensperger, Mrs. Russell Campbell Jr., Mrs. Marcus Ritter, Mrs. Ray Drum, Mrs. Lewis Frank, Mrs. Wilbur Varian, all of Gettysburg; and Mrs. Luther Ritter, Mrs. John Burgoon, Mrs. H. S. Roberts, Mrs. Atlee F. Rebert, Mrs. John Feeser Jr., Mrs. William T. Gingrow, Mrs. Earl L. Stites and Mrs. James Spalding, all of Littlestown.

GARDEN HERBS IN COLONIES ARE DAC TOPIC

"Herbs in Colonial Gardens" was the topic of Mrs. William C. Darrah, of the Gettysburg College faculty, in a talk given Monday evening at the meeting of the Manor of the Maske chapter of the Daughters of the American Colonists at the home of the Misses Sue Ella and Lela Harper, Arendtsville.

Introduced by program chairman, Miss Beatrice Pfeffer, Mrs. Darrah illustrated her talk with color slides of gardens at Mount Vernon, Williamsburg and elsewhere.

The regent, Mrs. Robert Ditchburn, presided. Mrs. George Ditchburn, delegate from the local chapter, gave a report of the 40th General Assembly held by the DAC April 9 to 11 at Washington, D. C. Other members who attended the Assembly were Miss Betty Diehl, alternate delegate; Mrs. John Gentzler Sr., past regent, and the regent, Mrs. Robert Ditchburn.

Annual reports, omitted at the last meeting, were given. Miss Alice Black reported that the recipient of this year's scholarship at Saint Mary's Indian School plans to take a vocational training course and was also the 1962 "Miss Saint Mary's."

Guests present for the evening included Miss Louise Ramer, Miss Jane Wright, Miss Mary Boyer and Mrs. Martha Boyer Lower.

Hostesses for the meeting were Miss Sue Ella Harper, Miss Lela Harper, Mrs. C. W. Ahl, Mrs. Robert Ditchburn, Mrs. John E. Gentzler, Mrs. James E. Parry, Mrs. Sydney Trine and Miss Beulah Wentz.

CHURCHMEN

(Continued From Page 1)

as its primary task the proclaiming of the gospel of Christ, he said.

The Eastern District, with offices in Washington, D. C., is the largest geographical district of the American Lutheran Church. It covers the eastern section of the United States from Ohio to the coast and from Canada to Florida. Two American congregations abroad, one in Oslo, Norway, and the other in Copenhagen, Denmark, are also members of the Eastern District.

Dr. Gordon S. Huffman, president of the district, will conduct the business sessions during which the work of the district standing committees will be reported and plans made for the coming year.

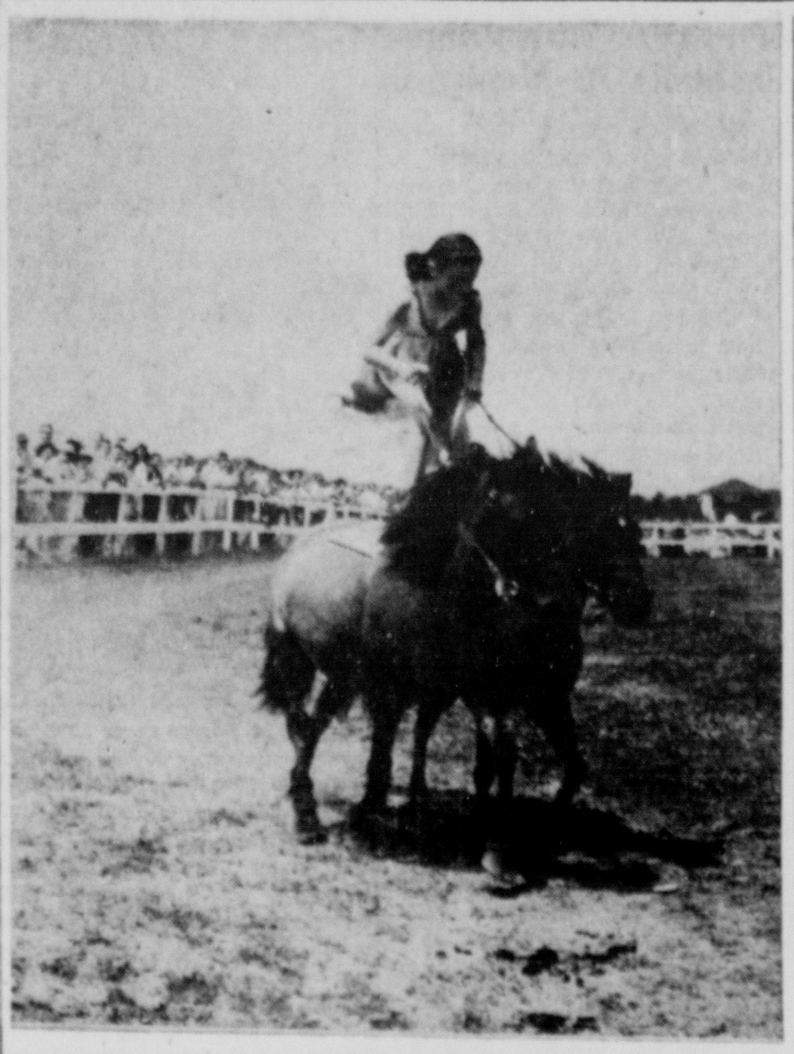

Among the entries in the 10th annual Gettysburg Horse Show, sponsored by the Warner Hospital Auxiliary, to be held Sunday beginning at 12:30 p.m. at the Gettysburg Riding Club show grounds, Old Mill Rd., will be Cherrie Swope, 11-year-old daughter of Mr. and Mrs. Julius Swope, Ridge Ave., and granddaughter of Mr. and Mrs. Leroy H. Winebrenner, the former, secretary of the riding club. Miss Swope, who has been riding horses since she was 2 years old, is shown riding "Peaches" and "Cream" in a Roman riding class. She will perform Sunday with "Cream" and "Pet" because "Peaches" has a month-old colt and cannot compete.

7 TEACHERS

(Continued From Page 1)

with several years of teaching experience as a substitute and a year of regular teaching, at $4,100 per year.

R. Bruce Robinson Jr., graduate of Millersville State Teachers College, to teach industrial arts here at a salary of $4,200 per year.

Shirley Carlson, Shippensburg graduate with a year of teaching experience, to teach biology at a salary of $4,200.

Earl M Little Gettysburg, who graduated from Gettysburg College this month, at $4,000 per year.

John R. Fullerton, a graduate of Indiana State College with four years of teaching experience and his military obligation fulfilled, to be an additional high school guidance counsellor at $4,800.

TENURE FOR NINE

Chester S. Shriver Jr., teacher and curriculum chairman, reported the committee has had a number of meetings and has "many other important items to present at future meetings." Mr. Shriver presented the committee's recommendations Monday evening.

Superintendent of Schools H. Edgar Riegle told the directors, "This is the worst year I've ever had for getting teachers we need. We started in February and we'll be at it another month. We need three more teachers in the high school." He indicated that salary considerations are one factor that make it difficult to get teachers here, although the starting salary for beginning teachers was raised this year to $4,000.

The board also approved the granting of regular professional contracts to nine members of the school teaching staff here who earned "satisfactory" ratings after two years of teaching here under temporary contracts.

The permanent contracts, which put them under tenure, were granted on recommendation of Supt. Riegle to Eugene Deardorff, Mrs. Doris B. Eckhart, Mrs. Barbara B. Hess, Neil A. Justice, Charles R. Leader, Mrs. Shirley H. Speir, Miss Darlene C. Sponseller, Miss Carla L. Yost and Miss Donna R. Wolf.

BURY H. M. LOOK

Funeral services for Harvey M. Look, 71, who died suddenly Friday at his home in Franklin Twp., were held this afternoon at 2 o'clock at the Bender Funeral Home here. The Rev. Robert Paden officiated. Interment was made in the Hillcrest Memorial Gardens. The pallbearers were Paul Ramer, Joseph DeCosmo, Roy Culp, Fred Starner, Dorsey H. Schultz and Joseph McDonald.

G.S. Girl Scout News

Girl Scout Troop 750 left today for Ocean City, N. J. They will spend three days at the Flanders Hotel. The money for the trip had been earned by the girls through various projects during the last three years. The following girls made the trip: The misses Tony Barriga, Betty Hostetter, Hilda Hull, Sheryl Jackson, Ellen Johnson, Cheryl Kuhn, Nancy Murdock, Carolyn Musselman, Susan Musser, Paula Olinger, Linda Riley, Leslie Shainline, Peggy Shealer, Linda Simpson, Ann Stahle, Susan Swope, Debbie Swope, Jennifer Weaver, Diana Weaver. They were accompanied by the following leaders: Mrs. Julius Swope, Mrs. Charles Kuhn, Mrs. John Stahle, Mrs. Sterling Musselman and Mrs. Stanley Hull. The troop will have no more meetings until fall.

County Soldier Is Among Shooters

Pfc. Gordon J. Eckenrode, son of Mr. and Mrs. Bernard C. Eckenrode, 117 Carlisle St., was among the 168 top marksmen who recently participated in the U.S. Army Europe Prix LeClerc matches in Grafenwohr, Germany.

Eckenrode was a member of the team representing the 3rd Battle Group, 6th Infantry, stationed in Berlin.

A machinegunner in the infantry's Headquarters Company, he entered the Army in May, 1959, completed basic training at Fort Hood, Tex., and arrived overseas in January, 1960.

The 20-year-old soldier attended Littlestown High School.

YOUNGSTER TREATED

William Emanuel, 3, Biglerville, was treated Sunday at the Carlisle Hospital for a laceration of the forehead received in a fall.

LICENSED TO WED

Kenneth Richard Koontz, Emmitsburg, and Darlene Jean Swartz, Biglerville, have secured a marriage license in Frederick.

County Banker To Attend School

Albert J. Bair, of the Littlestown National Bank, will attend the Pennsylvania Bankers' Association Trust Training School at Bucknell University, Lewisburg, Sunday through Friday. More than 160 bankers from Pennsylvania and four other states will attend.

The PBA Tust Training School is sponsored by the PBA Trust Division in cooperation with Bucknell University. The student body includes 24 lady bankers, and seven students from outside Pennsylvania. They are from Florida, Georgia, New Jersey and New York.

The week-long school includes 30 hours of lectures and 8 hours of informal discussion of trust taxation, business development and estate planning.

DEFER HEARING ON CHEATING

A scheduled hearing on two charges of cheating by false pretense in selling advertising space on telephone directory covers brought against James A. Conners, 34, Carlisle R. 6, was continued for "a couple of weeks" when Conners appeared before Justice of the Peace Robert P. Snyder Monday night. He had been arrested Friday on the charges brought by Paul Wolf and Alford L. Shull, both of York Springs, and placed on $2,000 bail for the hearing Monday night.

About 6 o'clock Monday night his attorney, Mrs. Marian S. Furman, Carlisle, telephoned from Philadelphia that she and her client would be "a little late." Wolf and Shull were present at 7:30 o'clock for the hearing along with York printer Paul J. Spillman who said that he was in the process of printing the telephone directory for York Springs on which the charges are based. Attorney Oscar Spicer, Wolf and Shull retired to the Chamber of Commerce office next to Snyder's office, and then adjourned to the office of District Attorney Daniel E. Teeter a block away.

Conners arrived for the hearing at 8:35 o'clock accompanied by Mrs. Furman and, Attys. David Savitt of Philadelphia and Walter Katherman of Littlestown.

Justice of the Peace Snyder, who had received telephone calls while waiting for Conners, said the district attorney asked a continuance for "a couple of weeks." After a conference, Conners and his attorneys agreed.

SUES FOR DIVORCE

Robert L. Ohler, Hanover, has filed suit for divorce in York from Susan A. Ohler, W. King St., Littlestown.

TELLS ROTARY

(Continued From Page 1)

crop estimate, the condition of the market, etc., sets a price and then forwards notices to the processors stating that so many of the Great Lakes members wish to sell their cherries to them for such and such a price. Agreements are then signed, for an established basic price.

The cooperative so far has found its operations different each year.

STARTED IN 1958

Organized in 1958 Great Lakes had no difficulties its first year in bargaining for a basic national price. The crop was short.

In 1959 the association ran into difficulties in making a national basic price hold when an influential broker offered lower prices, but secured aid from federal trade officials in meeting that problem.

In 1960 some New York processors decided to break the market. "Our processors were paying one price for cherries and New York was offering a lower one If they could have gotten the cherries, our processors would have lost their shirts. We had to save the cherry market. By law Great Lakes could borrow $350,000, but we needed $450,000 to buy enough cherries to prevent competition from New York. The directors borrowed $100,000 on their personal notes. I don't know where I would have gotten my share if we'd have failed, but the market leveled out and we were able to sell our cherries at a profit and our processors were not hurt.

STARTED PROMOTION

"In 1961 we based the price on the USDA estimate of July 20. Unfortunately the actual crop was 25 per cent above the USDA estimate, Great Lakes was set up as a marketing cooperative to sell cherries to processors. But we had to turn into a promotion organization to get rid of the great surplus. Our experience was wonderful. We joined with the canners and freezers and discovered there were a great many people wishing to help us dispose of our crop. Most of them knew of but one way to use cherries and, when we told them of the many kinds of foods that can be made, they were enthused. Our experience last year proved that if we can set up a good continuing promotion program we would be able to sell every cherry we could grow."

Income to its members has increased every year since Great Lakes was established, Griest said.

Vice President Clark Smith introduced Griest. The president, Dr. Richard Newsham, presided at the meeting. Rev. Robert MacAskill and Dr. Kenneth Smoke led group singing.

ADVERTISE IN THE TIMES

Tax Resolutions Passed By Board

Tax resolutions and final adoption of the 1962-63 budget for the Straban Twp. school district were voted at the June meeting of the township school board Monday evening at the high school building here before the regular meeting of the joint school committee.

Resolutions retained the one per cent real estate transfer levy, continued the per capita tax at $14 for another year, increased the occupational levy from 10 per cent to 15 per cent and boosted the levy on real estate from 48 to 50 mills.

At an earlier meeting when the board decided on the tax schedule, it was pointed out that the township's school expenses will go up about $40,000 in the year ahead. About $30,000 of that sum is in increased joint school expenses, school rentals are up $5,000 because of the new high school and a new school bus has to be added.

The secretary, Oren H. Wilson, was directed to prepare specifications for bids on the new bus route for which bids will be advertised. President Hugh C. McIlhenny presided at the meeting with all members present.

Kennedy Asks

(Continued From Page 1)

first three months of this year was down to an annual rate of $1.8 billion and, Dillon said last week, may since have declined to about $1.5 billion.

Some of the steps taken by Kennedy and former President Dwight D. Eisenhower to cut the deficit included programs to increase U.S. exports; to spur travel by foreigners in the United States; a ban on travel of U.S. military dependents to Europe, later rescinded; and encouraging other nations to shoulder a large share of foreign military defense costs.

Salinger said the White House meeting stemmed from a meeting between Blough and Kennedy on April 17. That was seven days after Blough had announced U.S. Steel would raise prices $6 a ton and four days after the increase was rescinded on the heels of vigorous opposition by the Kennedy administration.

STOCKS DECLINE

NEW YORK (AP)—A declining stock market accompanied by speculative strength in gold mining shares continued to be the pattern early this afternoon.

The gold shares are not represented in The Associated Press average of 60 stocks and this indicator was down 1.80 to 219.10 at noon with industrials off 3.00, rails off .30 and utilities off 1.00.

Gold stocks are a refuge in times of a stock downtrend.

Father's Day, June 17
Pop Pleasers From
COFFMAN-FISHER Lincoln Square

JOCKEY
MEDALIST KNIT SHIRT
Underarm Gusset
5.00

JOCKEY
ORLON KNIT SHIRT
Contrasting Trim
4.00

Wide Variety Styled Sport Shirts
Jockey — Essley — Campus
From 2.95

ESSLEY
SHORT SLEEVE DRESS SHIRTS
Drip and Dry Cotton
Wide Selection
3.35

DICKIES-CAMPUS
BERMUDA SHORTS
Wash and Wear
Plaids - Solids
Sizes 28 to 44
3.98 — 4.98

BVD
SHORTY PJ's
No Iron - All Cotton
2.98

DICKIES
Summer Wt. SLACKS
Dacron - Cotton
6.95

A Complete Line
JOCKEY UNDERWEAR
Jockey Briefs - - - - - - - - - - 1.25, 3 for 3.69
Jockey T-Shirts - - - - - - - - - 1.50, 3 for 4.39
Jockey Undershirts - - - - - - - 1.00, 3 for 2.95
Jockey Boxer Shorts - - - - - - 1.00, 3 for 2.95
Jockey Seamfree Shorts - - - - 1.50, 3 for 4.39

HICKOK JEWELRY
Tie Taks - Cuff Links - Tie Bars
FREE GIFT WRAPPING

IT'S THE LITTLE THINGS THAT COUNT!

1. Desk lamp chosen from Schmitt's—just right for a real man's desk.
2. Hand carved wood bookends—imported and domestic woods.
3. A Syroco hand carved clock or eagle for his den.
4. The man who almost has everything—a handsome wall thermometer.
5. Will get you 10 that Dad will enjoy having a comfortable chair from our large selection.
6. He-man—mansized ash trays, smokers and cigarette boxes.
7. Come 11—there's no gamble in buying Dad's Father's Day gift at Schmitt's. If it isn't just right he can exchange it.
8. But . . . playing it safe—why not a gift certificate?
9. He'll need a magazine rack to place beside his "easy chair."
10. Is for all the other gift ideas for your favorite "man about the house."

ADDING UP TO MAKE SCHMITT'S YOUR BEST BET FOR FATHER'S DAY GIFTS

Schmitt's
Interior Decorations
Interiors by Schmitt's Don't Cost More—They Just Look That Way

(A Daily Newspaper)
18-20 Carlisle Street

Published at regular intervals on each weekday

Times and News Publishing Co.
A Pennsylvania Corporation

President ... Samuel G Spangler
Manager ... Carl A Baum
Editor ... Paul L. Roy

Non partisan in politics
Entered at the Postoffice at Gettysburg as second class matter under the Act of March 3, 1879

Member Audit Bureau Circulation

SUBSCRIPTION RATES
One Week (By Carrier) 25 Cents
Three Months $3.25
Six Months $6.50
One Year $13.00
Single Copies Five Cents
By Mail Per Year $10.00
Six Months $5.00

Member of the Pennsylvania Newspaper Publishers Association and the Inter State Advertising Managers Association

An Associated Press Newspaper
The Associated Press is entitled exclusively to the use for republication of all the local news printed in this newspaper as well as all AP news dispatches

National Advertising Representative Bottinelli-Kimball Inc. New York Chicago Detroit, Pittsburgh and Philadelphia

Out Of The Past

From the Files of the Star and Sentinel and The Gettysburg Times

FIFTY YEARS AGO

July 4th Precaution: To meet the Fourth of July demands large supplies of tetanus antitoxin have been ordered for the sixty-seven distributing station throughout the Commonwealth by Dr. Samuel G. Dixon, Commissioner of Health. Despite the nation-wide movement for "A Safe and Sane Fourth" which has been steadily growing during the last few years, the total number of accidents resulting in the dreaded tetanus or lock jaw is greater on that day than any other in the year. The serum which the Department of Health distributes to the poor is used to immunize the victim of cracker, gun shot and other wounds. When it is used immediately following the accident or within twenty-four or even thirty-six hours thereafter, the danger of infection is reduced to a minimum.

* * *

Toll Roads Doomed: State Highway Commissioner E. M. Bigelow, announces that he will inaugurate the first of the proceedings by the state to secure roads which are included in main highway routes but are owned by turnpike companies. The first action will be brought to condemn the toll road between Chambersburg and the Bedford county line, which crosses portions of Franklin and Fulton counties.

* * *

COMING! COMING! COMING! THOMAS' HALL, Biglerville Saturday Night, JOHN F. WALTER and his moving picture camera with 6,000 feet of film, drama, western, comedy, from the best manufacturers. Master Harry C. F. Walter, The Boy with the Voice, in illustrated songs. John F. Walter, the Barytone, in Illustrated Songs. B. M. Walter, Musical Directress. The Guaranteed Attraction to All. Show starts 7:45 runs continuously till 10:45. Children 5 cents, Adults 10 cents.

* * *

Pretty Wedding In St. James: A wedding of exceptional beauty was solemnized in St. James Chapel at noon when Miss S. Flo Blocher of Seminary Ridge became the bride of the Rev. Joseph Arnold of Brooklyn, N. Y. A color scheme of gold and white carried out in gowns, decorations and flowers made an unusually pretty scene. Preceding the wedding Mrs. Joseph B. Baker played "Album Leaf" and Miss Ruth Clutz sang "Shall I Wed Thee?" The ushers, J. Calvin Hartman, Maurice Bender and George E. Hartman of Gettysburg and Harry Kuhlman of Ursina, preceeded the wedding party. Miss Mary Himes and Miss Belle Bream, the bridesmaids, carried white daisies tied with yellow ribbons. They were white with wreaths of daisies in their hair. Justine Hartley and Lucille Bender, the flower girls, carrying baskets of daisies, followed. Miss Wanda Arnold of Brooklyn, the maid of honor, wore white embroidery over yellow silk, carried yellow daisies and preceded the bride on the arm of her brother, Ralph Blocher. She wore white chiffon over satin and carried roses. Rev. Mr. Arnold was attended by a Rev. Robert E. Peterman, Hanover. The wedding was attended by a large number of friends. A reception followed at the home of the bride on Seminary Ridge. Rev. Mr. and Mrs. Arnold left at 2:42 over the Western Maryland for Pine-Beach, N. J. where they will spend ten days. On July 4th they sail on the steamship "Cincinnati" of the Hamburg American Line and will spend several weeks in Germany and Switzerland, going from there to Monrovia, Liberia, Africa, where they will take up work in the Lutheran Mission. The bride is a daughter of Mrs. J. O. Blocher, a graduate of the Gettysburg High School and a young woman with a large circle of friends in town. Rev. Mr. Arnold is a graduate of both college and seminary. During his stay here he has been actively engaged in many church and other religious activities.

* * *

PASSING Of The Chaperone: That the chaperone will soon be extinct is probable. No longer does she sit back forgotten, beaming benevolently upon the young people assembled in her charge; nor is she yet a severe, silent, stout personage, dampening the ardor of aspiring lovers, reducing laughter and undue hilarity to a minimum with her overawing presence. But the question remains whether we are altogether wise in reducing her numbers to such an extent that she is in immediate danger of complete extermination. Girls in their first twenties — and even in their teens too — run about with boys and young men at their own sweet will, treating them with a hale and hearty comradeship, which certainly makes for the gayety of life, but which, by eliminating sentiment, acts as a deterent to marriage. And it is not only the young men of the year 1912 who are reluctant to bind themselves definitely but their boisterous, healthy, humorous feminine contemporaries seem equally shy of "tying themselves up" as they would phrase it. It was the pleasing duty of the chaperone, by carefully guarding her pretty charges, to fan the flame of love and, by putting every obstacle in the way of the young suitor "To bring him" as old-fashioned mothers tersely put it "to the point."

Today's Talk

OLD-FASHIONED HAPPINESS

All my life I have heard so much from many who speak of happiness as something that comes to the few, or as something that merely breaks luckily, and those who happen to be around get the lion's share.

In later years I have begun to think and to believe that happiness is largely a matter of personal philosophy. In reading the lives of really great people I have learned that they seldom trod the rose strewn path. They tasted of unhappiness. One of my favorite books has been that of a writer who passed through a most unhappy youth and manhood — yet he left to the world a beautiful record of deeds. Apparently he injected his happiness into his books.

Robert Louis Stevenson endured a life of physical failings and ill health, yet today he remains one of the happiest of writers to read. Once he wrote in one of his essays — "If a person cannot be happy without remaining idle, idle he should remain."

This great author died when he was but 44. But he left something like 25 volumes besides innumerable contributions to literature that have grown upon us all with every passing year.

There is a charm and liquid beauty in all that Stevenson wrote that attracts you to him. You feel you are in the presence of the man himself as you sit and read what he once wrote and recorded

How filled with courage was this writer, too. Here is a favorite sentence I once memorized: "To travel hopefully is a better thing than to arrive, and the true success is to labor."

How can anything that makes us happy be old-fashioned? Why should anything beautiful be old-fashioned either?

Tomorrow Mr. Adams will talk on the subject: "Lost Opportunities."

Protected, 1962, by The George Matthew Adams Service

Just Folks

WORK AND REST

**Sometimes I think I'd rather be
Adrift upon a sun-kissed sea
Watching the white clouds in the sky
Like canvassed vessels floating by;
But wheresoever fancy seems
To lead me in the land of dreams,
However gay the splendors shown,
I am compelled to go alone.**

**Sometimes when wearied of my care
And gray mists settle everywhere,
I think it would be nice to slip
From duty's everlasting grip
And turn my back on tasks and things
Which each returning morning brings;
But always dreaming thus I find
My friends I've had to leave behind.**

**And now I know 'tis not away
That happy long a man can stay.
No man wants absolute relief
From weariness and pain and grief
And doubt and fear and daily care,
For these are things which friendships share.
'Tis at the task and not at rest,
That man is truly happiest.**

Protected, 1962, by The George Matthew Adams Service

THE ALMANAC

June 12—Sun rises 5:30; sets 8:29
Moon sets 2:30 a.m.
June 13—Sun rises 5:30; sets 8:29
Moon sets 2:58 a.m.
MOON PHASES
June 17—Full moon.
June 24—Last quarter.

BAD MATERIAL HANDICAP TO CAROL, JULIE

AP Television-Radio Writer

NEW YORK (AP) — Julie Andrews and Carol Burnett are two of the brightest, most endearing and talented entertainers in all of show business. As a team, they work beautifully together.

But somebody did them wrong with the material, direction and photography they were given in last night's CBS special, "Julie and Carol at Carnegie Hall."

The concept was great: present the girls to an audience in Carnegie Hall—and then proceed to have them satirize the usual type of entertainment seen at the venerable New York auditorium.

BIG DISAPPOINTMENT

Thus we had them poking fun at Russian dance groups — the Nausiev Dancers and Swiss family singers, identifiably labeled the "Pratt Family Singers."

This idea was fine, and the music was perfect. But after gay, funny starts, the comedy plummeted to banana-peel level and the funny words just weren't there

The show, largely because of the writing and production, was a sharp disappointment.

A DIRTY TRICK

NBC played a dirty trick on Sunday viewers during its coverage of the $100,000 golf tournament from Upper Montclair, N.J. The announcer built up the suspense around Jack Nicklaus, repeatedly remarking that Nicklaus, a powerful hitter, had a chance to catch up with the front runners on the long 18th hole.

Nicklaus drove onto the green in two spectacular shots—but we didn't see them because NBC chose those dramatic moments to cut away from the match and regale us with a whole clutch of commercials

Recommended tonight: "Hitchcock presents," NBC, 8:30-9 (EDT)—Jeremy Slate and Robert Webber in "First Class Honeymoon"; "Close-Up, ABC, 10-10:30—"What's So Funny?" which is a scrutiny of contemporary humor with the help of a number of eminent comedians.

GIVE VIEWS ON ATOMIC ARMS

PITTSBURGH (AP) — Although the United States has re-evaluated its need for conventional warfare, atomic weapons still would be used if necessary, President Kennedy's military advisor said Monday.

But Gen. Maxwell D. Taylor, speaking at the University of Pittsburgh commencement, said the country no longer relies on atomic weapons and massive retaliation for primary security.

He added,

"There is no justification for thinking that the development of conventional strength implies an unwillingness to use atomic weapons if they are clearly required."

Taylor said the western nations have been forced to train their forces in guerilla methods because of the Communist advances through guerilla warfare in Viet-Nam and other Southeast Asian nations.

"These forces give our leaders a flexibility of decision and an ability to apply force commensurate with the nature of the challenge," Taylor said.

The former army chief of staff added that atomic weapons could be held in reserve as a last resort.

PITTSBURGH (AP)—A United Steelworkers' petition to dismiss a suit by Nicholas Mamula challenging his removal in 1961 as president of the Aliquippa local has been taken under advisement by a federal judge.

Judge Wallace Gourley said Monday he will probably hand down a decision in a few days.

Negroes In Summer Schools In Memphis

MEMPHIS, Tenn. (AP) — A summer school physics class at East High includes two Negroes —the first ever to attend high school classes with white pupils in Memphis

E. C. Stimbert, superintendent of schools, said the Negro students admitted Monday—a boy and a girl—attend private schools outside the state during the regular school year.

Desegregation began for the city school system last fall, but only First Graders were involved.

McSherrystown

MARK SILVER ANNIVERSARY

MRS. LESTER BOWMAN

McSHERRYSTOWN — Mannard Masemer, chief of police, and Mrs. Masemer celebrated their silver wedding anniversary at a lawn party given at the cottage of Nolan Felix at Brown's Dam.

Games were played and lunch was served to the following guests: Mr. and Mrs. Masemer and sons, Mr. and Mrs. Claude Felix and family, Mr. and Mrs. Wirick Pentz and Cynthia, Mr. and Mrs. Nolan Felix, Mr. and Mrs. Curtis Felix and Darrell, Mr. and Mrs. Francis Felix and family, Mr. and Mrs. Raymond Felix and family, Mr. and Mrs. Norbert Felix, Mr. and Mrs. Wendell Felix and David, Mr. and Mrs. Norman Kuhn and family, Mr. and Mrs. J. T. Flaherty and family, Mr. and Mrs. James Rebert, Mr. and Mrs. Dale Hemler, Mr. and Mrs. William Bunty, Mr. and Mrs. Francis Smith, Mr. and Mrs. Raymond Wagaman, Mr. and Mrs. Bernard Noel, Mr. and Mrs. George Hockensmith and Debbie, Mr. and Mrs. Henry Noel and family, Mr. and Mrs. Donald Eckenrode and family, Mrs. Alan Kempton and Pamela, William Neiderer, Miss Sandy and Jackie Smith and Miss Judy Weishaar and Kenneth Bream.

Girl Scout Troop 704 of the Annunciation of the Blessed Virgin Mary Parish went on a bus trip to Virginia Sunday. The group left at 6:30 a.m. with their first stop at Berryville, Va., then the Skyline Drive where many stops were made to enjoy the scenic beauty. A short film was shown the troop at Dickey Ridge Visitor Center. Another highlight was the Natural Bridge. Lunch was eaten on the Skyline Drive picnic area. Continuing on their tour they went to Luray Caverns where they toured the caves. They returned home through the Shenandoah Valley and toured Charles Town and Shenandoah Downs Race Tracks. After many other stops the group arrived home at 8:30 o'clock Sunday evening.

The following girls made the trip: Kathleen Noel, Carol Ann Cole, Stephanie Weaver, Diane Weaver, Christine Myers, Jane Yantis, Janet Staub, Susie Reese, Debbie Weaver, Jean Groft, Mary Jane Smith, Mary Wagner, Pamela Klunk, Loretta Price, Pamela Neiderer, Teresa Long, Angela Livelsberger, Caroline Tananis and Linda Wallack, senior aid. The group was chaperoned by Mrs. Mary Jane Neiderer, leader; Mrs. John Meckley, assistant leader; Mrs. Jean Noel, Mrs. Francis Klunk, Mrs. Eugene Wagner, Mrs. Francis Groft, Mrs. George Weaver, Mrs. Lewis Myers, Mrs. Donald Price, Miss Rita Staub and John Meckley, bus driver.

A deer ran wild Monday in McSherrystown and then into a fence at the rear of Joseph Hartlaub's at 214 North St. and broke its neck. The deer was picked up by Bob Neiderer and turned over to Ed Fuhrman, district game protector. The doe would soon have given birth to twin fawns.

The following ladies attended the weekend retreat at St. Joseph's Academy, Columbia, the mother house of the Sisters of the Adorers of the Precious Blood: Mrs. Emma Krichten, Mrs. Helen Lawrence, Mrs. Genevieve Price, Mrs. Fred Smith, Mrs. Mary Staub, Mrs. Regina Staub, and the Misses Pauline Groft, Charlotte Hagerman, Antonia Withers and Lorena Brady.

Going Overseas

Specialist Fourth Class Janet M. Sheaffer, daughter of Mr. and Mrs. D. Bruce Sheaffer, Biglerville R. 1, has been reassigned to U.S. Army Europe by the U.S. Women's Army Corps. SP4 Sheaffer joined the WACS on June 6, 1960, following her graduation at Biglerville High School. She received her basic training at Fort McClellan, Ala. She also attended clerical training school there. In October of that year Miss Sheaffer reported to Fort Myer, Va., where she assumed secreterial duties with the Military District of Washington Signal Office. She participated with the WAC marching unit in the 1961 inaugural parade. She received the Fort Myer "WAC of the Month for August, 1961," award. She will report to Fort Dix, N.J., June 18, where she will be assigned to a position in Germany or France.

4-H CLUBBERS

(Continued From Page 1)

Michael Gitt, James Rohrbaugh, all of Littlestown R. 2; Benjy Conover, Steve Wolf and Clarence Eyler Jr., all of Gettysburg R. 1; Jerry Updyke, John Schwartz, David Bair, James Brooks, Cam Payne, Sheldon Lear, William Suders, Ronald Fitz, John Wagaman, Clyde Root, Samuel Welch, John Wolf, all of Littlestown R. 1; Alfred Kammerer, Gettysburg R. 4; Mathew Dickert and John Lott, Biglerville R. 1; Larry Bushey, Biglerville R. 2; John and Frank Bodenberg, Aspers R. 1; Andrew and Theodore Zettle, Gettysburg R. 6; Paul Whiteford, New Oxford R. 1; Garry Fennel and Paul Middour, both of York Springs R. D., and Gerald and Steve Ebersole, East Berlin R. 1.

Girl 4-H members attending include Ellen M. Schwartz, Sandra Crouse, Barbara Muller and Anne Mayers, all of Littlestown R. D.; Susan Johnson, Connie Naugle, Deanna Kemper, Elaine Kemper, Betty Lobaugh, Barbara Johnson, Sherry Adams and Jane Kammerer, all of Gettysburg R. D.; Roberta Noel, Christine Noel, Donna Lee Gouker, Joan Bowman, Teresa Long, all of McSherrystown; Margaret Klunk, Yvonne Unger, Patricia Unger, Beverly Willow, Donna Willow, Joanne Sponseller, Rebecca Geiselman, Donna Lee Rebert and Cindy Rider, all of Hanover R. D.; Eileen Kennedy, Diane Fennel, both of York Springs R. D.; Barbara Main, Biglerville R. 2; Pamela Smith, Gardners R. 1; Linda Ebersole, East Berlin R. 1; Catherine Bosakk, Bendersville; Sharon Keller, Arendtsville; Joan Alwine, Abbottstown; Kay Whiteford, New Oxford R. 1; Linda Keefer, 31 N. Queen St., Littlestown, and Darlene Biesecker, Cashtown.

U.S. FORCES TO STAY IN THAILAND

By SPENCER DAVIS

WASHINGTON (AP) — The United States will keep military forces in Thailand for the time being despite the agreement of neighboring Laos' three political princes to form a coalition government.

High U.S. officials, in disclosing this today, said they believe the threat of a Communist-dominated Laos has been averted, at least for the present.

However, the new Laotian government is expected to be too weak at the outset to halt the threat of Red infiltration from neighboring North Viet Nam.

RETAINING 4,800

U.S. troops in Thailand, which now number about 4,800, are being retained there as a protection against Communist infiltration into that U.S.-allied country.

The United States is concerned, too, about the infiltration of Communist guerrillas into pro-Western South Viet Nam via a corridor through southern Laos. This flow is expected to continue.

U.S. officials are hopeful that the 14-nation Geneva conference on Laos can meet by the first week of July, or possibly sooner, to put into effect the agreements which will naturalize Laos and remove it from the cold war arena.

A BLANK SPOT

Prince Souvanna Phouma, premier-designate of the new coalition government, is expected to head the Laotian delegation at Geneva.

There is still a blank spot in the Geneva agreement which remains to be negotiated. This is a declaration by Laos of the neutrality it expects to maintain under its new government of national union

American authorities are now going on the assumption that the military dispute that divided the little Southeast Asian kingdom can be shifted to the political arena.

Ottawa's Mall Is Open Third Year

OTTAWA (AP) — The Sparks Street Mall, three traffic-free blocks in the heart of a major shopping area in Canada's capital city, is open for business for the third year.

One group of merchants says wiping traffic off the three blocks hurt business Others point to economic surveys which say the mall has helped Sparks Street stores fight the competition of outlying shopping centers and discount houses. Ottawa's fire chief also was opposed but lanes have been left this year so fire apparatus can operate.

There are 76 stores along the mall.

FATALLY HURT

CONNELLSVILLE, Pa. (AP)— Paul H. Miller, 36, of Connellsville, was injured fatally Monday in a 40-foot fall from an electric power line tower into the nearby Youghiogheny River.

Authorities said Miller slipped while shifting his footing and re-adjusting his safety belt. He was an electrician helping to rig the tower for power lines.

The mammoth, an elephantlike creature, became extinct in North America some 8,000 years ago.

Leftist Is Leading In Peru Election

LIMA, Peru (AP)—Leftist Fernando Belaunde Terry forged out front today in most unofficial counts of Peru's presidential election but the three front runners remained close together. The final decision may be up to Congress.

Belaunde, 50, claimed victory even before the complete returns were tabulated after one of the most turbulent campaigns in the history of this Andean nation.

With seven candidates in the field, the top man must get 30 per cent of the vote plus one vote for election. Otherwise Congress chooses the president. Belaunde's vote in most tabulations was hovering around the 33 per cent mark.

Belaunde's two leading opponents—ex-dictator Manuel Odria, 66, and anti-Communist leftist Victor Raul Haya de la Torre, 67—were not conceding.

MONROE FILM IS CANCELLED

HOLLYWOOD (AP) — Hollywood's star system came in for sharp criticism today following 20th Century-Fox's decision to give up on, "Something's Got to Give."

Executive Vice President Peter Levathes announced cancellation of the film Monday night. The development was preceded by the sacking of Marilyn Monroe on Friday and co-star Dean Martin's subsequent refusal to work without her.

Levathes was terse in his announcement, saying only that the move was reluctantly made.

But the boss of another studio commented: "The star system has got way out of hand. We've let the inmates run the asylum and they've practically destroyed it."

Members of the crew assigned to the Monroe-Martin venicle said they hoped to run an ad in the trade papers headed: "Thanks, Dean and Marilyn, for putting us out of work."

Miss Monroe was fired for absenteeism. The studio said she showed up only five working days in seven weeks of shooting. The star blamed illness for her absences. On film, however, was her much-publicized nude bathing scene.

GETS NEW POST

HARRISBURG (AP) — R. Otto Amann, Harrisburg, has been promoted to the Commerce Department's newly created post of assistant director of special programs for community development.

In his new post Amann will receive an annual salary of $10,432. He formerly was assistant chief of the Commerce Department's Planning Division for Community Development.

A new carriageless electric typewriter can tap out 186 words per minute.

PA. PRISONS' POPULATION AT NEW HIGH

By RICHARD L. GRAVES

HARRISBURG (AP) — Pennsylvania's state prison population climbed to an all-time record total during the first quarter of 1962, the State Bureau of Correction reported today.

Dr. Kenneth E. Taylor, deputy commissioner of correction, said the steady increase stems from a greater number of prison commitments than in previous years.

It does not reflect any policy to keep prisoners in confinement longer and away from parole, he added.

MORE PAROLED

More prisoners were paroled by the State Parole Board during the first quarter of 1962 than in the same period of 1961 (522 compared to 485). But fewer were paroled by the courts (154 compared to 232).

The bureau said that the number of inmates of state institutions set a new record in each of the first three months of the year, reaching a peak of 8,265 in April. Figures for May were not yet complete, but were expected to show a further boost.

The total for April compared to 7,969 in the same month of 1961. The total was 242.

SOME ARE CROWDED

Of the total number of prisoners in the state institutions in April 7,022 were criminal court cases and 1,248 were juvenile court commitments. Most of the increase was in the criminal court total.

The bureau's statistics showed that four of the 10 state institutions were crowded beyond their capacity—particularly the eastern and western classification centers.

With a convict population of 418 in April, the Eastern Diagnostic and Classification Center was operating at more than double its capacity. The western facility was operating at nearly double its so-called "normal working capacity."

Much of the increased number of commitments, he indicated, came from Philadelphia.

Says $250 Million Not Enough Money

PITTSBURGH (AP)—The president of the American Federation of Musicians (AFL-CIO) says union instrumentalists earned more than $250 million in 1961 but that is not enough.

Herman Kenin told the opening session of the musicians 65th annual convention:

"It wasn't enough money, nor is it as much as it will be, for we shall carry on more militantly than ever our fight for live music and the human being who creates it."

Canned or recorded music is making inroads into the live music field, Kenin said, and added, "Like death and taxes, it is here to stay."

LAST DAY Ranlodph SCOTT Joel McCREA "Ride The High Country" Color — Features 7:30 - 9:35

AIR-CONDITIONED • Stanley Warner MAJESTIC GETTYSBURG • ED 4-2513

STARTS TOMORROW 4 FUN-FILLED DAYS
ELVIS PRESLEY in FOLLOW THAT DREAM
COLOR by DeLuxe PANAVISION UNITED ARTISTS
Features 7:20 - 9:30

SHOPPING CENTER
Abbottstown Pennsylvania
Open Every Wednesday—2 to 10 P.M.
Good variety clothing and shoes. 30 tons restaurant and dinner dishes in sets or by pieces. Large variety of plain and fancy dishes for decorating with artificial flowers. Good variety indoor and outdoor pottery.
Wholesale Prices to Merchants
Located on 200 Block Lincoln Highway East
H. E. Gerberick, Owner Phone York 4-62547

LOOKING FOR CONCRETE BLOCK?
Investigate Alwine's famous U P T * Block
No additional cost over ordinary block
Available in this area only at ALWINE BRICK COMPANY
* U P T — Uniform Pressed Tops
"Brickmakers Since 1851"
Alwine BRICK COMPANY
NEW OXFORD, PA. Phone MADISON 4-4211

Caledonia DRIVE-IN THEATRE
LAST NITE
"THE COMANCHEROS" and "HONEYMOON MACHINE"
STARTS WEDNESDAY
Load Up the Family
$1.00 PER CAR
Susan Hayward John Gavin
"BACK STREET"
Eastman Color

CROSS KEYS DRIVE-IN NEW OXFORD
Open 7—Starts Dusk
TONITE
CHUBBY CHECKER IN HIS BIG NEW ROLE!
DON'T KNOCK THE TWIST
7 WOMEN FROM HELL
CINEMASCOPE
Plus Three Cartoons
Also
THE THREE STOOGES MEET HERCULES
IT'S MORE FUN THAN A ROMAN CIRCUS!
Wed. and Thurs. $1 Per Car
"MASTER OF THE WORLD"
"KING OF ROARING 20's"

MONOCACY DRIVE-IN THEATRE
TANEYTOWN, MD.
MON., TUES., JUNE 11, 12
Spencer Tracy, Frank Sinatra
"THE DEVIL AT 4 O'CLOCK"
Joseph E. Levine Presents
"THIEF OF BAGHDAD"

ALLENBERRY PLAYHOUSE
Write Me A Murder
JUNE 4 TO JUNE 16
MON. THRU SAT. EVE. AT 8:30 P.M.
MATINEES—WED. & SAT. AT 2 P.M.
RESERVATIONS NOW
PHONE (Carlisle) CL 8-6120

STEAM CLEANING
• Dairy Barns
• Implement Equipment
• Stone - Bricks
Contact
F. J. MILLER
545 Main Street
McSherrystown, Pa.
Phone Hanover 632-2166

Dr. Walter S. Mountain, Jr.
OPTOMETRIST
101 W. Middle St., Gettysburg
EYES EXAMINED
GLASSES FITTED
CONTACT LENS
Phone ED 4-5515

STEELE'S
Laundry Cleaning Storage
Call Gettysburg Enterprise 1-3747

RICHARD B. SHADE
Mus.B—M.A.
TEACHER OF PIANO
Gettysburg, Pa.
ED 4-4217 515 Hillcrest Place

SPORTS

Free-for-all Highlights Orioles' 3rd Victory In Row Over Yanks At N.Y.

By MIKE RATHET
Associated Press Sports Writer

Bean balls?

Who, me?

That was the general tone of the comment Monday night after the incidents that took place during the fourth inning of Baltimore's 5-3 victory over the New York Yankees and precipitated a free-for-all in which Yankee Manager Ralph Houk tried to swing at Orioles' field boss Billy Hitchcock.

Leading off the fourth, Orioles' rookie outfielder John (Boog) Powell was hit in the head by a Bud Daley fast ball, slumped to the ground, but remained conscious. He was carried off the field on a stretcher and taken to a hospital where his injury was diagnosed as contusions of the head.

MARIS RESTRAINED

There wasn't much reaction until the first pitch from Baltimore starter Robin Roberts in the last half of the inning sailed over Roger Maris' head. The Yankee slugger started toward the mound, bat in hand and a fierce look on his face.

Maris was restrained by Orioles' catcher Hobie Landrith as players from both teams raced onto the field. Houk and Hitchcock wound up in a heated argument that ended with umpire Charley Berry holding Houk as the Yanks' skipper attempted to go after Hitchcock.

Daley had nothing to say. He left before the game was over.

TIE FOR 2ND NOW

When it was over, the Yankees were in a tie for second place with the Cleveland Indians, who moved up by belting Boston 10-0 in the only other game played. The Yankee loss permitted idle Minnesota to move into the top spot, a half-game ahead of the runners-up.

The victory for Roberts (1-2), cut by the Yankees earlier in the year, was his first in more than a year—since he last won for Philadelphia's National League Phillies, June 8, 1961—and his first ever as an American Leaguer. He allowed seven hits and three runs in 7 1-3 innings before Steve Barber and Hoyt Wilhelm finished up. Daley (2-1) was the loser.

UMPIRES MISSED IT

Willie Kirk,and tagged a three-run homer for the Indians in the fourth inning and put them ahead to stay He later added a two-run double in the seventh for five runs batted in Bubba Phillips also connected for the winners in support of Jim Perry (5-3), who limited the Red Sox to seven hits. Earl Wilson (3-2) lost it.

The Indians-Red Sox game did not pass without an incident.

Before Kirkland connected for his homer, Wilson was charged with a balk that forced in a run. The Red Sox claimed Cleveland's Tito Francona, running at first base, hollered "Hold it, Earl," causing the pitcher to stumble on the mound.

Baseball's rules state such deceptive talk is illegal. But umpires John Flaherty and Ed Runge said they had not heard it.

Emmitsburg Little League

	W.	L.	Pct.
Yankees	1	0	1.000
Red Sox	2	1	.667
Cards	1	1	.500
Giants	0	2	.000

Monday's Score
Red Sox, 16; Cards, 10
Tonight's Game
Giants vs. Yankees

The Red Sox whipped the Cardinals 16-10 Monday evening, tallying 13 runs in the first inning to lead all the way.

Five home runs were hit in the slugfest, Ray Baker pounding two and George Baker one for the winners while Jimmy Shorb and Johnny Sherwin cracked circuit blows for the Cards.

	R.	H.	E.
Red Sox	16	15	2
Cards	10	9	0

Batteries: Red Sox, Dave Swomley, Ray Baker and Phil Baldacchino; Cards, Mike Wivell, Johnny Sherwin and Jimmy Shorb.

Fairfield Little League

	W	L	Pct
Pirates	1	0	1.000
Giants	0	0	.000
Braves	0	0	.000
Yanks	0	0	.000
Cardinals	0	1	.000

Monday's Score
Pirates, 6; Cardinals, 5.
Tonight's Game
Giants vs. Braves.

The Pirates nipped the Cardinals the Cardinals 6-5 in the opening game of the Fairfield Little League Monday evening.

After the Pirates took a 4-0 lead after five innings, the Cards tabbed five runs in the final inning while the Pirates score two to cop the decision.

Jack Deardorff and Jeff Weikert smacked doubles for the winners and John Dick a two-bagger for the losers. Steve Weikert, winning hurler, struck out 14.

Score by innings:

Cardinals	000 005—5- 4	
Pirates	000 132—6-11	

Batteries: Cardinals—T. Kessel, G. Shaffer, B. McDannell and D. Summers; Pirates — S. Weikert and R. Fitez.

YANKS CROWD HOYLAKE LINKS

HOYLAKE, England (AP) — Thirteen more American golfers were scheduled to go into action here today in the hunt for the British Amateur championship.

They were among nearly 100 players still waiting to contest their first round matches on this historic seaside course.

The entry list is so big this year that the first round is spread over one and a half days.

Monday six Americans fought through to the second round and three more got byes because their opponents crashed. Seven Americans were defeated.

The Americans currently share the spotlight with England's Michael Bonallack, the reigning champion, and Ireland's Joe Carr, who is seeking to win the title for the fourth time.

One is Californian Bob Falkenburg, now of Rio De Janeiro, who is known to British sports fans as a former Wimbledon tennis champion.

Spice it right: thyme is an herb that makes a real contribution to lentils.

New Oxford Junior League

	Won	Lost	Pct.
Clubbers	2	0	1.000
Turks	2	0	1.000
Engineers	1	1	.500
Colonials	0	1	.000
Tankers	0	1	.000
Oilers	0	2	.000

Monday's Score
Turks, 21; Oilers, 1.
Tonight's Game
Colonials vs. Tankers.

Remember FATHER'S DAY
JUNE 17TH
Men's Summer-Weight Suits
55% Dacron — 45% Wool
Complete Line of
WASH 'N' WEAR SUITS
Dacron and Cotton
THEY'RE COOL—MAN
Men's Knit Banlon
POLO SHIRTS
With Short Sleeves
SPORT SHIRTS
With Short Sleeves
Plain and Figured
Formal Wear For Rent
His and Hers
MARLBORO SPORT SHIRTS
Shirt for Dad and One to Match for Mom
HERSHEY'S MEN'S WEAR
Across From Courthouse
Baltimore Street Gettysburg, Pa.

OPINIONS VARY ON BALTIMORE YANKEE FEUD

NEW YORK (AP)—The reports on the conflict were conflicting.

New York Yankee Manager Ralph Houk said Baltimore Manager Billy Hitchcock said his (Houk's) men were throwing at his (Hitchcock's) men. Hitchcock said he said no such thing.

Roger Maris said he was mad at Baltimore catcher Hobie Landrith, but he wouldn't say why.

Robin Roberts wouldn't say anything.

And there was little love lost today among the Yankees and the Orioles after a beaning of Baltimore rookie outfielder John (Boog) Powell. That led to a Roberts pitch that sailed over Maris' head, and then a swirling melee on the Yankee Stadium diamond that the cops had to quell.

Powell apparently wasn't hurt seriously. He was taken to a hospital where X-rays were negative, and it was anticipated that he would rejoin his team in Boston tonight.

HIT ON HEAD

Powell was hit on the head by a pitch by Bud Daley in the fourth inning of a game which the Orioles eventually won 5-3. He was taken off on a stretcher.

When Maris stepped to the plate in the Yankee half of the inning the first pitch by Roberts sailed over his head to the screen. Roger advanced toward the mound, bat in hand, to discuss the situation. Landrith, who kept his mask on, rushed out and intercepted him halfway, along with plate umpire Charley Berry.

Houk joined the ensuing conference, then Hitchcock, then almost everybody, except Roberts, who surveyed it all in solitary splendor on the mound.

TWO ARE OUSTED

Houk suddenly erupted with rage, and it finally took the police to get him off the field. He and Hitchcock were thrown out.

Maris then hit a soft fly to right.

"Hitchcock shouted at me: 'You threw at my man,' said Houk "That's when I blew my top. I knew Daley wouldn't throw at him."

"I said no such thing," Hitchcock said. "I said, 'My man's in the hospital.'

"Besides, they've been throwing at my men all during the series. Just look up how many of my men have hit the dirt. I also told Daley he had better control than that."

Daley, pulled for a pinch hitter after five innings, left the premises early. His catcher, Elston Howard, said Daley did not throw at Powell. "Why should we? He's an out, man," Howard said.

Eastern League

By THE ASSOCIATED PRESS

In 1959 it was Davis, Hopke, Curry and Co. that bombarded Eastern League pitching with an awesome display of hitting and daring for the Williamsport Grays.

Today it's the one-two punch of Richie Allen and John Shockley which has replaced the big three of Jacke Davis, Fred Hopke and Tony Curry and carried the Grays to the top.

Allen collected a triple, double and two singles to bat in five runs and score two and Shockley belted two singles and scored two runs Monday night to lead Williamsport to an 8-5 victory over Springfield as the Grays stretched their EL lead to 8½ games.

Jack Moltenbrey (2-0) got the victory despite going only six innings. Williamsport came from behind to win it with four runs in the top of the seventh, handing the Giants their sixth straight loss. Dick Slomkowski (5-4) was the loser.

The rest of the schedule was washed out by rain.

Toni.'‚'s Games
Elmira at Charleston
Binghamton at York
Springfield at Williamsport

Make Record Bid For Title Battle

NEW YORK (AP)—The Teleprompter Corp. Monday night made a bid of $1,700,000—the highest in history—for the ancillary rights of the Floyd Patterson-Sonny Liston world heavyweight championship bout Sept. 22 in Chicago.

Promoter Tom Bolan said two other companies had made bids that did not match Teleprompter's. The company also handled the third Patterson-Ingemar Johansson bout. The price for that one was $800,000.

Bolan, president of Championship Sports, the promoters, said there was a possibility his group might handle the ancillary rights themselves. The rights include radio, television and movies.

Fight Results

BOSTON — Kenny Lane, 137¼, Muskegon, Mich., outpointed Tommy Tibbs, 132½, Boston, 10.

SYDNEY, Australia — Willie Stevenson, 143, Boston outpointed Sid Prior, 142, Australia, 12.

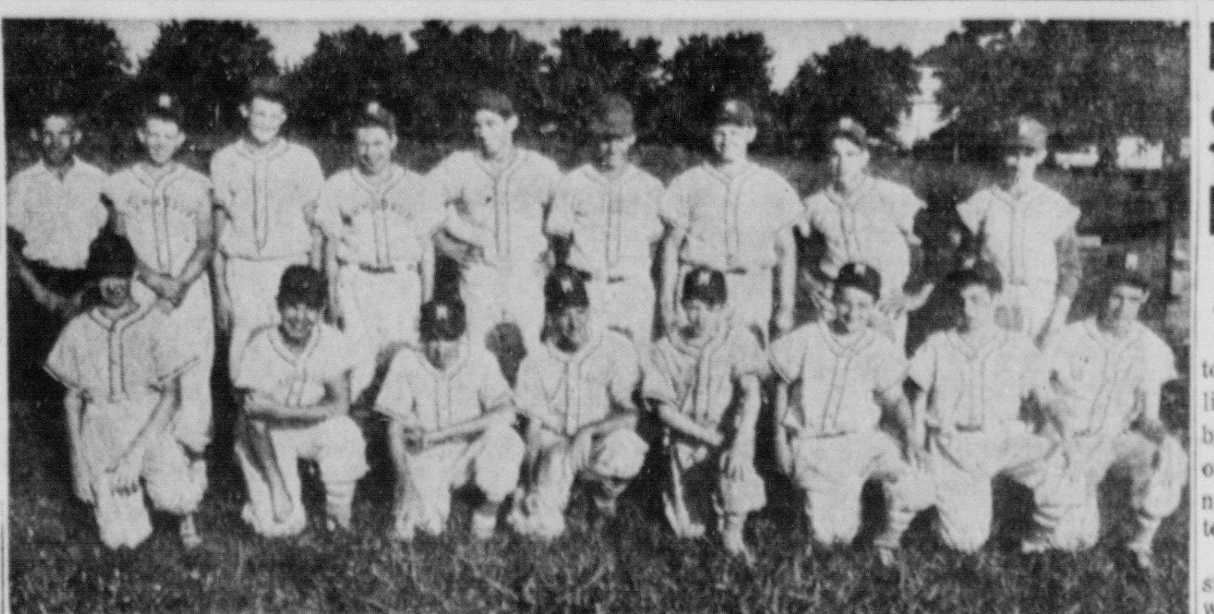

Above is the Mummasburg squad of the Fairfield Pony League. Front row, left to right, Robert Wilkinson, Donnie Wilkinson, William Pritt, John Kunkel, Jack Pritt, Dave Funt, Jay Baker and Eddie Adams; standing, Ralph D. Carey, coach; Dell Deckert, Ray Carey, Lacy Pritt, James Shank, Larry Brent, Bruce Baker, Dennis Breighner, Kermit Singley Jr. Johnny Shue was missing when the picture was taken. (Times photo)

Big Little Baseball League

	W.	L.	Pct.
Legion	4	0	1.000
Kiwanis	3	2	.600
Phillips 66	2	2	.500
Elks	1	2	.333
Exchange	1	3	.250
Eagles	1	3	.250

Monday's Score
Kiwanis, 5; Exchange, 1
Tonight's Game
Legion vs. Elks

The Kiwanis packed all of their scoring into the first inning as they defeated the Exchange Club 5-1 Monday evening to move into second place.

Five walks, a single by Tom Heflin, two passed balls and an error produced the opening inning runs.

The Exchange outfit tabbed its only run in the fifth on a walk to Rickie Jones, his teal of second base and a double by Larry Shindledecker.

Exchange	ab	r	h	o	a	e
Shoemaker, lf, cf	3	0	0	1	0	0
Shindledecker, rf	3	0	1	1	0	0
Nelson, cf, p	3	0	1	1	1	1
Richardson, lf, p	4	0	0	1	1	0
Eden, 2b, 3b	3	0	0	0	2	0
Hoffman, ss	2	0	1	1	0	1
Deal, c	3	0	0	10	1	0
Treas, 1b	2	0	0	3	0	0
Rowe, 1b	1	0	0	0	0	0
Spahr, 2b	0	0	0	0	0	1
Jones, 3b	1	1	0	0	0	1
Totals	25	1	3	18	5	4

Kiwanis	ab	r	h	o	a	e
Fox, 2b	3	1	0	1	1	0
Heflin, rf	4	1	1	1	0	0
Smith, p, c	3	1	0	1	3	1
Heiser, p, cf	3	1	0	2	1	1
Lutz, lf	2	0	0	4	0	0
Waybright, lf	1	1	0	0	0	1
Eyler, cf	1	0	0	0	0	0
Toddes, 3b	1	0	0	1	1	0
Raffensberger, 3b	1	0	0	0	0	0
Folkemer, ss	2	0	0	0	0	0
James, ss	1	0	1	1	3	0
Sanders, 1b	2	0	1	10	0	0
Totals	24	5	3	21	10	3

Score by innings:

Exchange	000 010 0—1
Kiwanis	500 000 x—5

2B—Shindledecker; SB—Exchange 8, Kiwanis 1; ER—Exchange 0, Kiwanis 0; HO—Smith 3, Heiser 0, Richardson 1, Nelson 2; SO—Smith 8, Heiser 1, Richardson 0, Nelson 9; BB—Smith 5, Heiser 1, Richardson 5, Nelson 2; WP—Smith; LP—Richardson.

Upper Adams Pony League

	W	L	Pct.
Dodgers	1	0	1.000
Giants	1	0	1.000
Senators	0	0	.000
Orioles	0	0	.000
White Sox	0	1	.000
Red Legs	0	1	.000

Monday's Scores
Dodgers 8; White Sox 2.
Giants 3; Red Legs 2.
Senators 3; Orioles 3, tie.
Wednesday's Game
Orioles at Senators.
Thursday's Games
Red Legs at Senators.
White Sox at Orioles.
Giants at Dodgers.

The New Oxford Dodgers and York Springs Giants registered victories as the Upper Adams Pony League opened Monday evening. The Bendersville Orioles and Idaville Senators played to a 3-3 seven-inning tie and will replay the game at Idaville Wednesday evening.

The Dodgers won an 8-2 verdict over the White Sox at Arendtsville after getting off to a 3-0 lead in the first inning. Darkness halted the game after six frames.

Score by innings:

Dodgers	310 031—8
White Sox	000 101—2

Batteries: Dodgers, Harner and Shrader; White Sox, Kane and Bushey.

Despite being held to but one hit the Giants nipped the Biglerville Red Legs 3-2 at York Springs.

A former Little League player, participating in Pony League competition for the first time, did well in the York Springs Giants' victory.

The player, Tanger, started at first base. In the fifth inning he moved to the mound and won his own game with the only hit York Springs had in the game. As a pitcher he fanned four. As a hitter he doubled in the sixth to bring in two runs, then stole third base and scored the winning run of the game on an error. Heckman, Biglerville pitcher, had 12 strikeouts.

Score by innings:

Biglerville	101 000 0—2
York Springs	000 003 x—3

In the Orioles-Senators deadlock Crum and Black formed the battery for the Orioles while Hockley and Richwine worked for the Senators. Crum whiffed nine and walked eight and Hockely struck out 15 and walked three.

GAME AT CASHTOWN

Announcement was made today that Harney and Cashtown will meet this evening at 6:15 o'clock in a South Penn Baseball League game at Cashtown. The game is a makeup of a rained out contest on June 3.

BASEBALL

By THE ASSOCIATED PRESS

American League

	W.	L.	Pct.	G.B.
Minnesota	34	24	.586	—
New York	31	22	.585	½
Cleveland	31	22	.585	½
Los Angeles	30	24	.556	2
Detroit	28	26	.519	4
Chicago	29	29	.500	5
Baltimore	28	29	.491	5½
Kansas City	25	33	.431	9
Boston	22	32	.407	10
Washington	19	36	.345	13½

Monday's Results
Cleveland 10, Boston 0
Baltimore 5, New York 3
Only games

Today's Games
Detroit at New York (N)
Baltimore at Boston (N)
Cleveland at Washington (N)
Chicago at Kansas City (N)
Minnesota at Los Angeles (N)

Wednesday's Schedule
Detroit at New York
Baltimore at Boston (N)
Cleveland at Washington (N)
Chicago at Kansas City (N)
Minnesota at Los Angeles (N)

National League

	W.	L.	Pct.	G.B.
Los Angeles	43	19	.694	—
San Francisco	40	21	.656	2½
Cincinnati	31	23	.574	8
Pittsburgh	32	25	.561	8½
St. Louis	31	25	.554	9
Milwaukee	27	31	.466	14
Philadelphia	24	33	.421	16½
Houston	24	34	.414	17
Chicago	20	39	.339	21½
New York	16	38	296	23

Monday's Results
Pittsburgh 6, Chicago 1
Philadelphia 8, St. Louis 5
New York 3, Houston 1
San Francisco at Cincinnati, ppd, rain

Today's Games
Pittsburgh at Chicago
Los Angeles at Milwaukee (N)
San Francisco at Cincinnati (2, twi-night)
New York at Houston (N)
Philadelphia at St. Louis (N)

Wednesday's Schedule
Pittsburgh at Chicago
Philadelphia at St. Louis (N)
Los Angeles at Milwaukee (N)
San Francisco at Cincinnati (N)
New York at Houston (N)

59 ARCHERS HOLD SHOOT

A total of 59 took part in the archery field shoot held Sunday by the Littlestown archers at the fish and game farm, Germany Twp.

Winners were:

Men's instinctive: XA, Philip Staley Jr., 378; Elwood Eiker, 340; XB, Fred Hughes, 320; Fred Moore, 309; bowman, Robert Forsythe, 275; archer, Joseph Roppert, 196.

Women's instinctive: XAA, Mildred Hoke, 227; XA, Marianna LeGore, 239; bowman, Marie Hankey, 148.

Junior boys over 12: Harry Hoke, 233; Colin LeGore, 232; Richard Harner, 66; under 12, Danny Johnston, 71.

Men's freestyle: XAA, John Brown, 458; G. T. Motter, 446; XA, Jay Zeigler, 375; XB, Robert Gladhill, 275; bowman, Donald Latshaw, 243.

Women's freestyle: XAA, Beatrice Brown, 295.

Junior boys over 12: Danny Shatzer, 451.

Maris And Mantle Trailing On Homers

NEW YORK (AP)—Roger Maris and Mickey Mantle are being hounded by the same hoodoo that handcuffed all previous 50-homer hitters with the exception of the one and only Babe Ruth.

Prior to 1961, when Maris socked 61 home runs and his Yankee teammates, Mickey Mantle, hit 54, just eight sluggers whacked 50 or more homers in a single season.

Maris has hit only 10 home runs in his team's first 52 games this year. He had 18 through the same number of games last year. At this pace, he will wind up with 31. Mantle, sidelined for the past three weeks with a leg injury, has hit only seven home runs.

Major League Stars

Pitching — Jim Perry, Indians, limited Boston to seven hits in 10-0 victory that moved Cleveland into tie for second place in American League.

Batting — Dick Stuart, Pirates, hit two homers—one inside-the-park, that drove in five runs in 6-1 triumph over Chicago's Cubs.

Gettysburg Little League

	W.	L.	Pct.
G-burg Nat. Bank	2	0	1.000
Moose	2	0	1.000
Lions	1	2	.333
Glenn L. Bream	1	2	.333
Rotary	1	2	.333
Elks	1	2	.333

Monday's Score
National Bank, 2; Moose, 2, tie
Tonight's Game
Lions vs. Moose

The Gettysburg National Bank and Moose, deadlocked for first place, remained that way when they played to a 2-2 tie Monday evening, darkness halting the game after seven innings.

It was a snappy well-played game without an error being charged.

Alberts of the Moose and L. White of the Bankers started on the mound and hurled brilliantly. The former fanned 14 and the latter 16. McLaughlin and Alberts smacked the only Moose hits while Varian singled for the lone hit for the Bankers.

Moose	ab	r	h	o	a	e
Cl. Swinn, 3b	2	0	0	0	0	0
Hinkle, 2b	1	0	0	1	1	0
McGlaughlin, cf	4	1	1	1	0	0
Alberts, 1b, p	4	1	1	0	1	0
Cr. Swinn, p, 1b	2	0	0	5	0	0
Steinour, c	3	0	0	14	1	0
Whittinghill, ss	2	0	0	0	0	0
Hartman, lf	2	0	0	0	0	0
Ayre, rf	2	0	0	0	0	0
Totals	22	2	2	21	3	0

National Bank	ab	r	h	o	a	e
Shoemaker, rf, c	3	0	0	16	0	0
Hughes, ss	3	0	0	0	1	0
Hoffman, 3b	3	0	0	0	1	0
L. White, c, p	3	0	0	2	0	0
D. White, p, rf	2	1	0	0	0	0
M. Varian, 1b	1	1	1	2	0	0
Montforte, lf	3	0	0	0	0	0
G. Redding, 2b	2	0	0	1	0	0
G. Johnson, cf	2	0	0	0	0	0
Totals	22	2	1	21	2	0

Score by innings:

Moose	000 200 0—2
National Bank	010 100 0—2

SB — Varian 1, Cr. Swinn 1, Cl. Swinn 1, Whittinghill 1; SH—Hartman; HO—L. White 2, Cr. Swinn 1; SO—Alberts 14, L. White 16, Cr. Swinn 2, D. White 2; BB—Alberts 5, L. White 10.

Littlestown Little League

	W	L	Pct.
Yankees	6	1	.857
Indians	4	1	.800
Phils	3	2	.600
Cards	2	4	.333
Pirates	1	3	.250
Orioles	0	5	.000

Monday's Score
Yankees 26; Cards 1.
Tonight's Game
Phils vs. Indians.

The league-leading Yankees solidified their first place grip by scoring in every inning to rout the Cards 26-1 Monday evening.

Kevin Zumbrum pitched four scoreless innings for the winners and allowed but three hits. The Cards lone run came in the fifth when Christ Sentz scored as Jerry Altoff, Yankee catcher, threw out a batsman at first base.

Ray Muller pounded out three singles and a double to lead the winners' 19-hit attack while Chris Rebert, Zumbrum and Jim Redding each accounted for three hits. Rebert hit his third home run of the season in the fifth inning following a double in the third.

Yankees	ab	r	h
Rebert, cf	3	5	3
Potts, 3b	4	3	1
Muller, ss	5	4	4
Altoff, c	3	3	1
Feeser, 1b	5	1	2
Study, lf	2	2	1
Gall, lf	1	0	0
Shanebrook, lf	1	0	0
B. Redding, 2b	4	2	1
J. Redding, rf	3	2	3
Barnhart, rf	1	0	0
Zumbrum, p	3	4	3
Totals	35	26	19

Cards	ab	r	h
E. Klunk, ss, p	3	0	0
B. Hostetter, 1b, p	2	0	0
Ozminski	1	0	0
B. Myers, 2b	2	0	1
Shults, 2b	1	0	0
D. Klunk, c	2	0	1
C. Sentz, cf	2	1	0
Waltz, lf	1	0	0
G. Myers, rf	2	0	0
Snyder, p, cf	2	0	1
Bowman, 3b, ss	2	0	0
Totals	20	1	3

Score by innings:

Cards	0 0 0 0 1 0—1
Yankees	2 6 11 2 5 x—26

Gettysburg Church Softball

	W.	L.	Pct.
Presbyterian	2	0	1.000
Foursquare	2	1	.667
St. Francis	1	1	.500
St. James	1	1	.500
Methodist	0	1	.000
Grace Lutheran	0	2	.000

Monday's Scores
Foursquare, 11; St. Francis, 7
St. James, 13; Grace Lutheran, 11; eight innings
Thursday's Games
Grace Lutheran vs. Presbyterian, 7 p.m.
Methodist vs. St. James

ADVERTISE IN THE TIMES

Phillies Snap Cardinals' Streak With 8-5 Win; Drop Birds To 5th Place In NL

By MIKE RATHET
Associated Press Sports Writer

Down on paper as a soft touch, Philadelphia's spoiler Phillies have ripped up the form sheet by throwing another roadblock at one of the National League's pennant hopefuls and adding this entry to their streak-snapping log:

June 11—Beat St. Louis 8-5, snapping Cardinals seven-game winning streak.

Monday night's entry was the fourth in a series.

On May 17—The third-place Cincinnati Reds had a six-game victory streak. The Phils won 6-5

DROPPED TO FIFTH

On May 31—The first-place San Francisco Giants had a seven-game string. The Phils won 5-2.

On June 2—The Los Angeles Dodgers, tied for first place, had a 13-game skein. The Phils won 7-0.

That's the way it's been for the Phils, who don't seem to be going places in that NL pennant scramble could have quite a bit to say about who does.

The victory over the Cardinals dropped St. Louis into fifth place behind the Pittsburgh Pirates, who moved up with a 6-1 triumph over the Chicago Cubs. In the only other games played, the New York Mets defeated Houston 3-1. San Francisco and Cincinnati were rained out.

HOMERS HELP

Home runs by Don Demeter and John Callison powered the Phils to their triumph over the Cards and paced a 12-hit attack that enabled Philadelphia to beat former teammate Curt Simmons (6-3) for the first time in nine tries. Demeter hit his eighth homer with a man on in the fifth inning to put the Phils ahead to stay 4-3. Callison's three-run pinch-hit homer in the seventh brought home the deciding runs The winner was reliever Jack Hamilton (4-5).

Dick Stuart hit two home runs for the Pirates—a first inning inside-the-part job with one on and a three-run shot in the sixth. The victory went to Joe Gibbon, winning his first since a trip to the minors cured his ailing arm.

The Mets beat the Colts for the first time in the rivalry between the two new NL clubs. Al Jackson (5-7) limited the Colts to seven hits. The Mets got six against Dick Farrell (4-6) to put it away.

If you want to get further with Father give him a present of a Hart Schaffner & Marx suit.
PITZER'S MEN'S WEAR
Tailors and Haberdashers
22 Chambersburg Street
Gettysburg, Pa.
Phone ED 4-5738

Littlestown AUXILIARY OF FIRE COMPANY HOLDS PICNIC

Approximately 75 persons attended the annual picnic for members of the Ladies' Auxiliary of the Alpha Fire Company and their families held on Sunday afternoon on the lawn at the home of Mr. and Mrs. John H. Flickinger, N. Queen St. There were group games and contests, including badminton and horseshoe pitching. A picnic style meal was enjoyed at 4 p.m. Arrangements for the affair were in charge of Mrs. Dorothy Burgoon, Mrs. Manetta Redding and Mrs. Marie Collins.

There will be a special meeting of the auxiliary carnival committee on Wednesday, June 20, at 7:30 p.m. at the engine house. Plans will be made to serve refreshments at the company carnival August 6 through 11.

The next regular meeting of the Alpha Auxiliary will be held Monday, September 10, at 8 p.m. at the engine house.

LEGION WOMEN TO MEET

Mrs. Howard O. Myers and Mrs. Robert W. Gouker will be the hostesses for the June meeting of the Ladies' Auxiliary of Ocker Snyder Post No. 321, American Legion, at the post home, E. King St., on Wednesday, 8 p.m.

The monthly meeting of the Ladies' Aid Society of St. Luke's Union Church, near White Hall, will be held at 8 p.m. on Wednesday at the church. The hostess committee comprises Mrs. Kenneth Dayhoff, chairman, Mrs. Edward Reichart, Mrs. Merle Bittle, Mrs. Robert Gladhill, Mrs. Calvin M. Sentz Jr. and Mrs. Percell L. Worley.

The Littlestown Fish and Game Association will meet at 8 p.m. on Wednesday at the clubhouse, near town. Committees for the evening include: Program, Ernest C. Renner, Gene R. Renner, Mark Redding; refreshments, Paul E. Renner, Roy D. Renner and Samuel E. Renner.

Plans will be furthered for the annual week of troop camping at the weekly meeting of Boy Scout Troop No. 84 at the Community Center on Wednesday, 7:30 p.m.

LIST NEW MEMBERS

Prayer meeting will be held in Bethel Assembly of God Church, along the Fish and Game Rd., at 7:45 p.m. Wednesday.

The annual picnic of the residents of Upper Prince St. will be held on Sunday, June 24, at the South Mountain Fairgrounds, near Arendtsville. The group will enjoy a basket lunch at noon and a social afternoon will follow.

New members were received into St. Paul's Lutheran Church at the services on Pentecost Sunday. The sacrament of Holy Communion was administered by the the pastor, the Rev. Lawrence H. Roller, who also delivered the sermon. The Old Testament lesson was read from Joel 2:28-32; the epistle, Acts 2: 1-11, and the gospel, John 14: 23-31. An anthem was sung by the choir. New members welcomed by reaffirmation of faith or letter of transfer were: Mrs. Odella Appleman, Detroit, Mich.; Mrs. Kenneth Bucher, Baltimore; the Rev. and Mrs. Oscar E. Feeman, Evangelical Lutheran Church, Mt. Holly Springs. New members received by the rite of confirmation at the 10:30 service were: Ronald Eugene Beaver basket of flowers was placed at the altar in memory of Mrs. Ivan Riley by the family.

Michael Eugene Snyder, infant son of Robert L. and Regina Lightner Snyder, Lumber St., was baptized on Sunday in St. Paul's Church by Pastor Roller. The parents were the baptismal sponsors. The child was born May 10 in the Warner Hospital, Gettysburg.

CASH IN ONE DAY!

get an easy THRIFT PLAN LOAN $20 to $2,000

Small Loan Act

CASH you receive	24 monthly PAYMENTS
$100	$ 5.90
$600	$32.09

Consumer Discount Co. Act

CASH you receive	36 monthly PAYMENTS
$1,000	$34.38
$2,000	$68.25

Payments include principal and interest

with THRIFT in town, you've got a friend around

THRIFT PLAN FINANCE CORPORATION

Loans over $600 made by T.I.C. CONSUMER DISCOUNT COMPANY

Stop in or phone THRIFT

THRIFT PLAN LOANS SINCE 1924

GETTYSBURG 20 Baltimore St. ED 4-2107

4P

BEAUTIFUL BLUNDER

—and one America couldn't afford—would be neglecting the needs of higher education, the source of our leaders. Colleges face shortages. Give to the college of your choice.

If you want to know what the college crisis means to you write for a free booklet to: HIGHER EDUCATION, Box 36, Times Square Station, New York 36, N. Y.

Published as a public service in cooperation with The Advertising Council.

East Berlin

MRS. JANE MILLER
Phone 259-2566

EAST BERLIN — College students who are spending the summer vacation at their homes are: Gerald Mummert, Susquehanna University; Charles Chronister, East Stroudsburg; Charles Wallace, State College; Joseph and John Eshleman, Carl Myers, and Judy Hash, Elizabethtown College.

The annual Vacation Bible School of the Red Run, Bermudian Church of the Brethren and the Red Mount EUB Churches will be held on July 16 to 27. Sessions will be held in the Red Run and the Bermudian Churches.

The Lower Bermudian Sunday School festival will be held on June 23 on the church lawn.

The Mite Society of the Zwingli United Church of Christ met Tuesday evening in the social room of the church with 16 members present. The program was in charge of Mrs. Leon Roos, who spoke on "New Churches in New Communities."

The ULCW of Trinity Lutheran Church met Tuesday evening at the church annex with 20 members and three guests present. The program was in charge of Mrs. Robert Lau. The topics for the evening were: "Leisure That Recreates," discussed by Mrs. George Moul, Mrs. Glenn Cashman, Mrs. Jacque Hoffman and Mrs. Lewis Jacobs; "Leisure Time Activities That Recreate," discussed by Mrs. William Lerew; "Recreating Activities," discussed by Miss Grace Stambaugh; "Recreation Through Sharing," discussed by Mrs. Paul Lerew Jr.; "Recreation Through Self Improvement," by Miss Beulah Wentz, Mrs. Norman Achey and Robert Lau.

The business session was in charge of Mrs. Miriam Wagner, vice president. Mrs. Clark Frey invited the choirs of the church to a covered dish supper on the lawn at her home at 6 o'clock on July 2. The missionary treasurer's report was given by Miss Beulah Wentz. The hostesses were Mrs. Norman Wolf, Mrs. Luther Smith and Mrs. Lewis Jacobs.

The annual day camp week for Girl Scouts at Happy Valley, near Fairfield, has been postponed so that the East Berlin and Hampton Scouts can participate jointly with New Oxford troops as in previous years. The week of July 9 to 13 is the date selected for this group to camp.

Senior Scout Troop president Barbara J. Hull will hold a special meeting at her Harrisburg St. home to be prepared for camping projects wherein Senior Scouts will accompany Intermediates and Flyups the weekend of June 15 to 17 at Happy Valley.

Already enrolled for the summer program at Camp Echo Trails are Senior Scout Paula R. Lerew, Anita Lerew, a flyup, and Dona, a Brownie.

R. L. Laird, firemen apprentice, USN, son of Mr. and Mrs. Merle E. Laird, East Berlin, was graduated recently from the Submarine School at the New London Naval Submarine Base, Groton, Conn. Most of the graduates will report for duty on submarines where they will have nine months within which to qualify as a submariner and earn the right to wear the silver dolphin, symbol of the submarine service.

Summer refresher: fold finely diced cucumber and celery into tomato aspic and serve on salad greens as a first course. Pass a topping of sour cream mixed with chopped chives.

LOOK FARMERS!
We Pick Up Dead Stock
Hides - Fat - Bones - Grease
J. A. SMITH & CO.
R. 2, New Oxford, Pa.
Phone MA 4-7850 or
York Springs 528-4656

DUGAN FUNERAL HOME
BENDERSVILLE, PA.
Telephone 677-8215

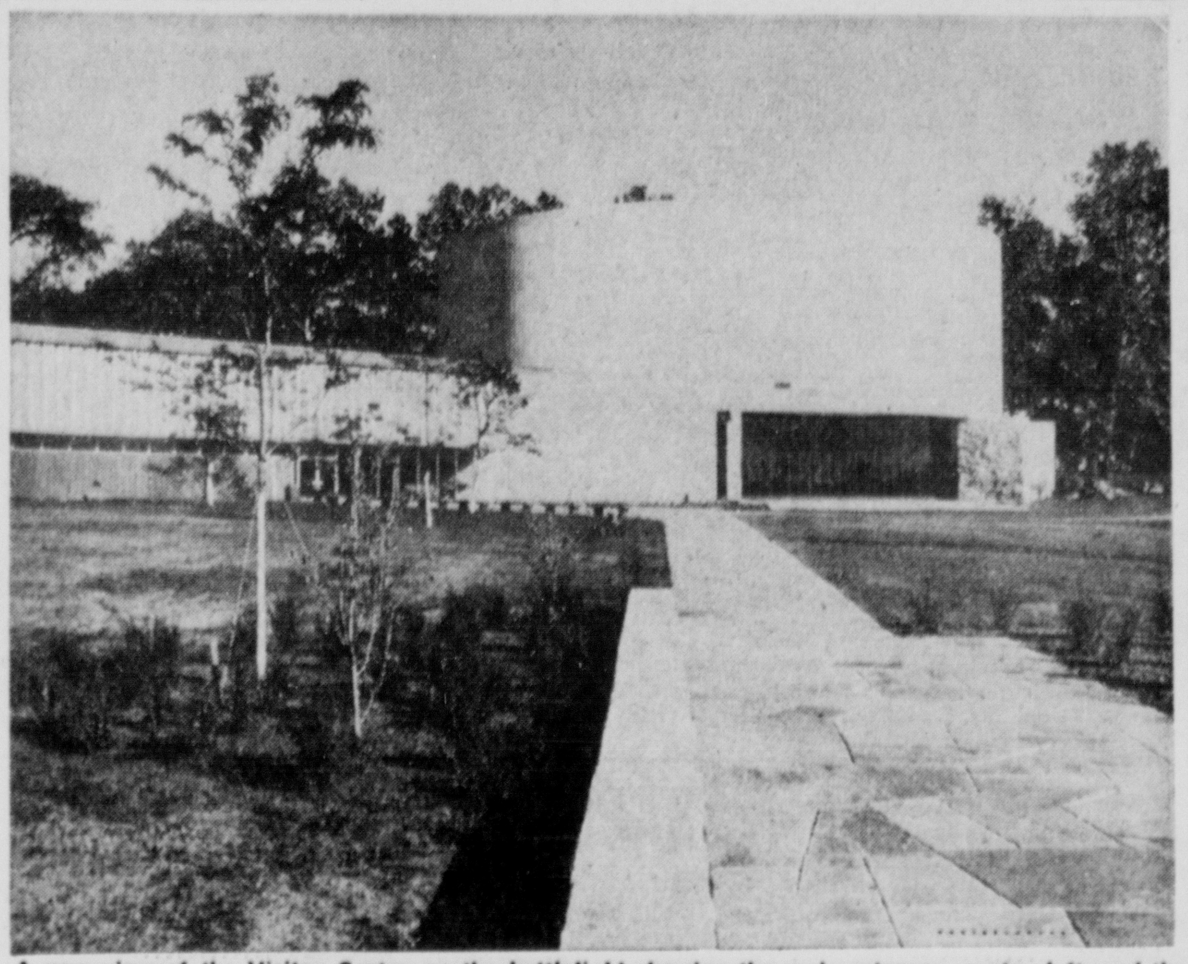

A new view of the Visitor Center on the battlefield showing the main entrance, center left, and the enclosed dome which houses the $50,000 painting of Pickett's Charge. The glass door at the lower part of the dome can be swung wide open for outdoor programs. Speakers may use a podium in the interior of the building overlooking the grounds in front of the building. (Times photo)

ITHACA GUNS FOR CROWN AS ONLY UNBEATEN

OMAHA (AP)—Lack of size, tournament hitters and desire to protect a rare perfect record isn't making tiny Ithaca bow down to the big powers in the College World Series.

The Bombers' aim is to become the first small school and the first unbeaten team to win the NCAA Baseball Championship in the 16 years of the event.

Ithaca, possibly the smallest school and only the second unbeaten team ever to make it into the championship, overcame obstacles Monday night in the opening round of the double elimination tournament.

The Bombers knocked off Big Eight champion Missouri, 5-1, surviving a nervous spell during the early part of the game.

FACE LARGE SCHOOLS

Joining the Bombers in the winner's bracket were Michigan, Florida State and Holy Cross, schools whose enrollments dwarf Ithaca's. Michigan beat Texas 3-1 on Ron Tate's 2-run homer with two outs in the ninth and plays Holy Cross tonight. The Crusaders edged Colorado State College 4-3 in Monday's first game.

Ithaca's opponent tonight is Florida State which upset Santa Clara 5-1 in the opening round.

Today s games;)times are Eastern Standard)

12 noon—Colorado State College vs. Texas.

3 p.m. — Missouri vs Santa Clara.

7 p.m.—Holy Cross vs. Michigan.

9:30 p.m.—Ithaca vs. Florida State.

LITTLER 2ND ON WINNINGS

DUNEDIN, Fla. (AP) — Gene Littler, who will defend his title this week in the U.S. Open, has moved into a strong second position among professional golfing's top money winners.

The $25,000 Littler won last weekend in the $100,000 tournament at Clifton, N.J., gave him total winnings for the year of $53,704, according to Professional Golfers' Association headquarters.

Arnold Palmer still is in first place with a total of $60,311, even though he won only $460 in the New Jersey tournament. Bill Casper Jr., won $950 to give him a total of $42,158 and third place among the top 10.

Jack Nicklaus, who won the $10,000 second prize, vaulted from eighth place to fourth with total winnings of $28,198. Rounding out the top 10 are: Gary Player $22,688, Phil Rodgers $22,330, Bobby Nichols $20,975, Dow Finsterwald $20,296, Doug Sanders $19,421, and Bruce Crampton $17,273.

SPENT $33,000

PHILADELPHIA (AP) — U. S. Sen. Joseph S. Clark, unopposed for the Democratic nomination for re-election, spent more than $33,000 in the primary campaign, the statewide Clark-for-Senator committee reports.

The financial report listed contributions of $43,500. The largest contributors were labor unions. Most of the money was spent on the statewide mailing of brochures.

The industry-sponsored program of growing trees as crops under multiple-use forest management practices gained nearly a million acres in the first four months of 1962, according to American Forest Products Industries.

DR. D. L. BEEGLE
DR. JOHN BEEGLE
CHIROPRACTORS
Res. ED 4-2704 Office HI 7-4681
EMMITSBURG, MD.

MAJOR LEAGUE LEADERS

By THE ASSOCIATED PRESS

American League

Batting (based on 125 of more at bats)—Rollins, Minnesota, .356; Jimenez, Kansas City, .341.

Runs — Green, Minnesota, 47; Pearson, Los Angeles, 45.

Runs batted in—Robinson, Chicago and Wagner, Los Angeles, 44; Siebern, Kansas City, 43.

Hits — Rollins, Minnesota, 80; Robinson, Chicago, 71.

Doubles — Robinson, Chicago, 21; Cunningham, Chicago and Green, Minnesota, 18.

Triples — Robinson, Chicago, 6; A. Smith and Fox, Chicago, 5.

Home runs—Gentile, Baltimore, 16; Cash, Detroit and Wagner, Los Angeles, 15.

Stolen bases—Wood, Detroit and Howser, Kansas City, 16; Aparicio, Chicago, 13.

Pitching (based on five or more decisions) — Donovan, Cleveland, 8-2, .800; Foytack, Detroit and Stenhouse, Washington, 4-1, .800.

Strikeouts—Pascual, Minnesota, 74; Estrada, Baltimore and Bunning, Detroit, 64.

National League

Batting (based on 125 or more at bats)—F. Alou, San Francisco, .348; Musial, St. Louis, .342.

Runs—Mays, San Francisco, 57; Wills, Los Angeles, 56.

Runs batted in—T. Davis, Los Angeles, 64; Cepeda, San Francisco, 55.

Hits — T. Davis, Los Angeles, 82; Williams, Chicago and Cepeda, San Francisco, 78.

Doubles — Robinson, Cincinnati, 20; Brock, Chicago and Callison, Philadelphia, 15.

Triples — Ranew, Houston, 7; Virdon, Pittsburgh and Fairly, Los Angeles, 6.

Home runs—Mays, San Francisco, 21; Mejias, Houston, 16.

Stolen bases—Wills, Los Angeles, 33; W. Davis, Los Angeles, 14.

Pitching (based on five or more decisions) — Purkey, Cincinnati, 10-1, .909; Pierce, San Francisco, 8-1, .889.

Strikeouts — Koufax, Los Angeles, 132; Farrell, Houston, 77.

BOOK CITES GETTYSBURG

Wonderful places to take children in Gettysburg are described in a new kind of guidebook for adults traveling with children.

Entitled "Wonderful Places To Take Children," the book was made possible by the cooperation of hundreds of people throughout the country who described their favorite spots to authors Jane and Theodore Norman and the National Recreation Association.

The Gettysburg attractions listed in the guidebook include the Gettysburg National Museum, Gettysburg National Military Park, Cyclorama, National Park Headquarters, Park Ranger Station, and Fantasyland.

The guidebook is actually three books — one covering the West, one the Central and Southern states, and one covering New England and the Middle Atlantic states. The books come in a plastic over-the-shoulder bag for easy carrying and on-the-spot service.

The National Recreation Association is the nonprofit service organization that for 56 years has been helping Americans make better use of their free time.

The guidebook may be ordered through the Book Center, National Recreation Association, 8 W. Eighth St., New York 11, N. Y.

Drive-in telephones are mounted on metal stands and shielded by brightly colored plastic hoods. They enable a motorist to pull up and telephone without leaving his car.

NOTARY PUBLIC
Daily Messenger Service to Harrisburg
BASEHORE
Lincoln Square ED 4-4412
INSURANCE AGENCY

ROLLINS SETS HITTING PACE

NEW YORK (AP)—At the start of the 1962 spring training baseball season, the Minnesota Twins had five candidates for the third base job, Harmon Killebrew, George Banks, Johnny Goryl, Bill Tuttle and Rich Rollins.

Rollins hit at a .500 clip last week, collecting 14 hits in 28 times at bat and lifting his mark 21 points to .356 He took over the top spot from Kansas City's Manny Jimenez, who slumped 21 points to .341. Al Kaline of Detroit, out with a broken collarbone, is third with .336.

In the National League, Felipe Alou of San Francisco jumped into the lead on the strength of an eight point pickup to .348 while Stan Musial, veteran St. Louis star, zoomed into the runner-up position at .347. Musial has hit safely in his last 12 games during which he has collected 20 hits in 44 times at bat and increased his average 47 points.

Willie Mays of San Francisco continues to set the National League pace in homers with 21 while Tommy Davis of the Los Angeles Dodgers has the most runs batted in, 64. The figures include Sunday's games.

Jim Gentile of Baltimore, leads the American League in homers with 16, Norm Cash of Detroit and Leon Wagner, Los Angeles Angels, have 15., Floyd Robinson of the Chicago White Sox and Wagner share the RBI lead with 44

CLEVELAND (AP)—The board of governors of the American Hockey League may start discussions today on the application by Baltimore interests for a new AHL franchise.

The decision reportedly hinges on whether or not the new Baltimore Arena will be completed in time for the 1962-63 season.

Seeking a Baltimore franchise are Zandyl Kreiger, an attorney associated with the Baltimore Orioles baseball club, and Robert (Jake) Embry, who was once with the old Baltimore Bullets professional basketball team.

PILOT IS WOUNDED

SAIGON, South Viet Nam (AP)—A U.S. Army helicopter pilot was wounded slightly Sunday while flying a mission in support of a Vietnamese operation against Communist guerrillas, it was learned today.

Officials refused to identify the pilot but said he was attached to the 8th Transportation Company.

ADVERTISE IN THE TIMES

PAUL & JAY WOODWARD
Roof Painting • Roof Coating
Roofing • Siding • Shingles
Repairs
Phone ED 4-3416 or Write
689 S. Washington St.,
Gettysburg, Pa.

T/A John W. Walter
FORMSTONE—STUCCO
SANDBLASTING — POINTING
Contact
JOHN H. WALTER
Phone HI 7-3031 Emmitsburg, Md.

STOP TERMITES
CALL BRUCE TERMINIX
World's largest termite control service
ED 4-4515
GETTYSBURG HARDWARE STORE
43 Baltimore St., Gettysburg, Pa.
ED 4-2117
WOLF SUPPLY CO.
27 N. Stratton St., Gettysburg, Pa.

FORD STARTS RACING AGAIN

DETROIT (AP) — Ford Motor Co. apparently is off and racing again but the other major auto firms were divided today on whether to speed after Ford toward open emphasis of horsepower and performance.

Henry Ford II dropped the starting flag Monday by withdrawing from an industry-wide resolution barring support or participation in speed events.

"Racing is one of our biggest spectator sports," Ford said. "We like to have our cars win races."

Even during the ban, Pontiac enjoyed numerous racing victories Names with racing connotations—Grand Prix, Lemans, Monza—have appeared on autos.

A statement from Chrysler said Ford's withdrawal made the agreement inoperative.

A General Motors release said the firm "continues to endorse" the 1957 agreement while considering Ford's move. An Americon Motors spokesman said flatly his firm was sticking with the pact.

The agreement five years ago by members of the Automobile Manufacturers Association was unanimous. It banned participation or assistance in auto races.

Hold 4-H Vesper Service Sunday

The Rev. Lawrence Roller, pastor of St. Paul's Lutheran Church at Littlestown, was the speaker at the annual 4-H vesper service held at the Peace Light memorial on Oak Ridge Sunday evening by 4-H clubs of the county. The theme for the service was "Peace."

There was a song, James Rohrbaugh read the scripture and prayer was offered before the address by the Rev. Mr. Roller. After the hymn, "America, the Beautiful," the Littlestown pastor pronounced the benediction and then the 4-H Senate choir sang "Nearer My God to Thee."

FALSE STEP IS FAVORED

YONKERS, N.Y. (AP)—False Step, a New Zealand pacer now owned by an American, is the 3-1 favorite for the $50,000 International Pace Thursday night at Yonkers Raceway.

Eight horses, six of them owned by Americans, will start in the 1½ mile event, first of three rich races at the track this month.

The invaders are the Australian star, James Scott, owned by Ray Fitzpatrick of Sydney, and Patchwork, champion New Zealand mare owned by Percy A. Watson of Methven, N.Z.

False Step, who won the National Championship Pace last year shortly after arriving from New Zealand, drew the No. 1 post. The horse is owned by Jack Dreyfus Jr., of New York.

Other post positions, and adds were: No. 2, James Scott, 4-1; No. 3, Stormy Dream, 10-1; No. 4, Stephan Smith, 5-1; No. 5, Patchwork, 8-1; No. 6, Irvin Paul, 6-1; No. 7, Royal Rick, 6-1; No. 8, Apmat, 6-1.

The second and third races in the series are the $65,000 Good Time Pace, 1¼ miles, June 21, and the $75,000 National Championship Pace, 2 miles, June 28.

Canada thistle is a perennial. It may reproduce by seeds or by root runners.

Russia Sends Fourth Ship To Spy On U.S. Big Tests

By FRED S. HOFFMAN

WASHINGTON (AP) — The Soviet Union has sent a fourth ship bristling with scientific instruments to spy on U.S. nuclear tests in the Pacific.

This addition to the Russian snooper patrol was disclosed today as the United States prepared for a second try at firing a nuclear device at a high altitude over Johnston Island.

Informed sources indicated the shot—biggest of the U.S. test series—is likely late this week. The Federal Aviation Agency said Monday the shot more than 500 miles over the Johnston Island test area is expected to blot out instantly all high frequency radio communications in the Pacific. Some of the disruption will last 32 hours or longer, the FAA said.

DESTROY MISSILE

The first high-altitude test shot ended disastrously June 4 when a Thor missile carrying the warhead aloft was purposely destroyed after the rocket tracking system developed trouble.

The presence of three Soviet instrument ships within 10 to 15 miles of the Pacific test area was announced by the Defense Department 18 days ago. It said they were obviously on a large-scale military intelligence collection mission.

It appeared the Soviet research ships may have collected data from Sunday's plane-dropped nuclear device which exploded over Christmas Island and released the equivalent of from one to several million tons of TNT. This was the 17th—and one of the biggest—announced shots in the current U.S. test series.

WELL EQUIPPED

The new Soviet ship was identified as the A. I. Voyeykov, a sister ship of the Shokal'skiy, the largest of the three research vessels which took up stations during May.

This means the Voyeykov displaces about 3,600 tons and is equipped with extensive scientific instrumentation.

Although the Pentagon gave no details, it was obvious the Navy has been keeping a watchful eye on the Soviet snooper fleet. Because the Russians are in international waters, there is nothing this country can do to shoo them away.

Among other things, the Voyeykov is understood to be fitted with a pad for launching meteorological rockets to study the effects of nuclear explosions on the upper atmosphere.

COULD GET DATA

The Defense Department has said radio-chemical analysis by the Shokal'skiy's 16 laboratories could provide information on bomb design, yield, and similar data "which have significant military implications."

Indications are the Soviet fleet will have another shot to monitor before the big atmospheric blast. Joint Task Force 8 on Monday ordered the danger area around Christmas Island closed to pilots and navigators.

G. A. SNALL DIES

READING, Pa. (AP)—George A. Snell, 64, veterans representative of the Pennsylvania Employment Service, died unexpectedly Monday

Snell played professional football with the old Brooklyn Lions. He coached at Reading High School and was an outstanding football player at Penn State.

Minor League Baseball
By THE ASSOCIATED PRESS

Pacific Coast League

Tacoma 7, San Diego 1
Hawaii 5, Salt Lake City 2
Only games

American Association

Dallas-Fort Worth 6, Indianapolis 0
Oklahoma City 2, Omaha 1
Denver at Louisville, ppd, rain

International League

Atlanta 10, Syracuse 1
Jacksonville 5, Rochester 2
Columbus at Buffalo, ppd., rain
Richmond at Toronto, ppd., rain

LEGAL NOTICES

THE GENERAL STATE AUTHORITY
18TH AND HERR STREETS
HARRISBURG, PENNSYLVANIA
NOTICE TO CONTRACTORS
Bid Date—Wednesday, June 27, 1962
Time of Opening—1:00 o'clock p.m.
Eastern Daylight Time

The General State Authority will receive at the above office sealed proposals which will be publicly opened and read at above stated time for the following Contracts:

Physical Education Building, South Wing and Addition to Electrical Engineering Building—THE PENNSYLVANIA STATE UNIVERSITY, UNIVERSITY PARK, CENTRE COUNTY, PENNSYLVANIA — Thalheimer and Weitz, Architects and Engineers, 1315 Walnut Street, Philadelphia 7, Pennsylvania.

No.	Type	Guaranty	Dep.
800-32.1	General	$125,000	$100.00
800-32.2	Heat. & Ventilating	$ 20,000	$100.00
800-32.3	Plumbing	$ 10,000	$100.00
800-32.4	Electrical	$ 16,000	$100.00

Each proposal must be accompanied by a certified check, bank check or bid bond, on the form furnished by The General State Authority, as a bid guaranty payable to The General State Authority, in the amount designated above.

Plans, Specificiations, Prevailing Minimum Wage Predetermination, Document Forms and Proposal Forms may be secured by prospective bidders by applying to The General State Authority and depositing per set the amount stated above for each contract.

Plans and specifications may be reviewed free of charge at the offices of The General State Authority.

JOHN J. LYNAM
Executive Director

DATE OF ISSUE:
May 24, 1962

NOTICE TO BIDDERS

NOTICE is hereby given that the Fairfield Borough Council will receive sealed bids for the reconstruction of a section of Steelman Street from Balder Street, 334 feet to S. Spring Street, using a 6-foot stone base for a width of 15 feet with I D 2½ top, with proper shoulder and drainage on both sides; and for the installation of reinforced concrete 12-inch drain pipe across and under Balder Street for a length of 35 feet with the black top carefully restored; and the maintenance and repair of Stevens Street from W. Main Street to Franklin Street for a distance of 370 feet and a width of 16 feet with I D 2 top area in square yards: 658. Each bid must be accompanied by a certified check or bid bond in the amount of ten (10%) per cent of the bid, which will be returned within thirty (30) days of opening of bids if the bid is not accepted. Bidders should also be prepared to furnish proof of financial responsibility and public liability and workmen's compensation insurance coverage.

Bids may be mailed to or left at the home of Frank Moore, Main Street, Fairfield, Pennsylvania. Bids will be opened at a regular monthly meeting of the Fairfield Borough Council in the Board of Directors' Room in the Fairfield Bank, at 8:00 o'clock, E.D.S.T., July 2, 1962. The Borough Council reserves the right to reject any and all bids.

BOROUGH OF FAIRFIELD
By: Frank Moore, Secretary

PUBLIC SALE

Household Furnishings, Antiques Etc.

The executrix of the estate of Russel J. Ruff, late of 520 Murrey Ave., Donora, Pa., will offer at public sale in the borough of New Oxford, Adams County, Pa., Saturday, June 30, 1962, at 12 o'clock noon EDST on the premises located at 117 Lincolnway East, New Oxford, Adams County, Pa., the following personal property.

Many Fine Period Antiques

Very fine walnut slant-top writing desk, fluted corner, O.G. bracket feet, nice interior, letter sliding drawers secret compartment and brasses, very good on its size; 2 walnut biscuit Dutch tables, 1 1-drawer in fine condition, 1 2-drawer; very nice unusual washbowl stand, washbowl and pitcher to fit; biscuit foot rest; needlepoint curved back foot rest; oval walnut picture frames, other picture frames; some Currier and Ives prints; blanket chest, early fine decorated name as Keystone; child's treadle riding car; brass candle holder and snuffers; butter bowl stand and paddle; large tin tray; trunk; stone base; old sled; toys; hat rack; 2 oil lamps, 1 small and 1 marble-base; 95-piece set of England Wedgwood china dishes; ½ dozen small china teacups and saucers; deep blue table tea set; early pottery teapots; very early china cups and saucers; dinner plates; pictures, Godey, Dutch and peafowl; figurines; corn pitcher; carnival glass, opalescent; blown bottles; milk glass chicken.

Modern Furnishings

Nice Coldspot refrigerator, supply shelves in door, freezer across top; metal utility base cabinet; Hotpoint range; console TV set; Simmons hide-a-bed; stand; desk chair; upholstered and occasional chairs; rockers; kitchen stool; very good metal fire deposit safe; radio; 8-piece walnut dinner set; Singer sewing machine; maple chair; rockers; ladderback chair; wall mirrors; bookcase; 3-piece oak bedroom suite; very good innerspring mattress; ironing board; empty jars; dishes; cooking utensils; garden tools; stepladder; porch furniture. Note: try and plan to attend this fine sale.

SARAH C. RUFF
Executrix of the Estate of Russel J. Ruff, Deceased

Clair Slaybaugh, Auctioneer
Griggs, Moreland, Bair & Douglass by D. Malcolm Anderson, Attorney

PUBLIC SALE

Having purchased the contents of the Homer Young estate at 13 Seminary Ridge, opposite Larson's Motel on Route 0 West in Gettysburg, Pa. Will offer at Public Sale, at the above address.

MONDAY, JUNE 18, 1962
Starting at 10:00 A.M. Sharp

THE FOLLOWING ANTIQUES:

Grandfather's clock, 8-day moon dial with calendar, inlaid Chippendale case; pr. Empire mahogany banquet tables; walnut corner cupboard with broken arch-top; arch door corner cupboard; walnut Chippendale desk with fluted corners and serpentine interior; mahogany slant-top desk; mahogany desk with bookcase top; Dutch cupboard, glass doors with "H" hinges; mahogany Virginia sofa carved claw foot; Victorian sofa; Victorian love seat; gentleman's chair; lady's chair; walnut solid end chest of drawers; walnut Chippendale chest of drawers with fluted corners; Chippendale claw and ball wing chair cira 1780; large butterfly Windsor fireside chair; inlaid mahogany card table; two-drawer walnut blanket chest; Chinese Chippendale 36" tilt-top table with crow's nest; mahogany two-drawer drop-leaf sewing stand; walnut Victorian high chest of drawers; two walnut marble-top bedroom suites; two walnut oval marble-top tables; walnut Lincoln rocker; five early black and gold rush-seat chairs; comb-back Windsor chair; cherry kneehole desk; pine hutch table; spool bed; Empire sideboard; card table; porch bench; Canterbury; two shaving mirrors; pine blanket chest; melodeon; dry sinks; ballon-back Windsor chair and rocker; two mahogany Sheraton mirrors; large three-section Adams mirror; two pine mirrors; old baby buggy; mahogany Pillar and Scroll Terry clock; Ogee clock and other shelf clocks; magic lantern and slides; parasols; lovely quilt, coverlets, linens, etc.; lovely satin wedding gown with veil; lot picture frames; books, old paintings and etchings; old samplers; lot of trunks; Currier & Ives prints; coffee grinder; tinware; organ lamp; hanging lamp with prisms; hall hanging lamp with bull's eye ruby shade; G.W.W. orchid lamp and other lamps; blue Canton tureen, platter, etc.; pr. Staffordshire dogs; purple slag hobnail bowl; two copper lustre pitchers; some wheat head ironstone, four plates and four cups and saucers in the gold wheat head; six-pc. washbowl and pitcher set with pink flowers; Rebecca at the well teapot; glass punchbowl and cups; Majolica, Flo Blue, etc.; lot of pattern glass; two goblets with K. Young etched on; milk glass covered fox dish; some cut glass; blue enameled water set; brown green pitcher; pr. Bristol vases; blue diamond quilted satin glass vase; blue satin rose bowl; pink and white Vasa Murrhina glass bowl; large early sawtooth compote and other compotes; lot of other glass and china; Oriental rugs; silver teapot on burner; singing bird in brass cage; Regina music box; Civil War bullets, shrapnel, bayonets, Kentucky rifle; Civil War Springfield rifle; two swords; political campaign ribbons (silk) in frames, one Henry Clay, one Harrison, one Winfield Scott; beautiful painting of copper, in gold-leaf frame; lot of old books including two sets of Pa. Archives; set of Colonial records; set of messages and papers of the Presidents, 1789 to 1897, and many more good books. **Many other antiques too numerous to mention.**

Pots, pans, dishes, cupboard, sewing machine and miscellaneous household goods.

Refreshments by Heidlersburg U. B. Church ladies.

Terms by order of:
S. H. HESS

Clair Slaybaugh, auctioneer
Jay Brown, clerk

Franco Arrests Hundreds Of Foes; Four Monarchists

By HAROLD K. MILKS

MADRID (AP) — Hundreds of opponents of Generalissimo Francisco Franco's dictatorship have been reported arrested in a sweeping roundup of dissidents of all political shades.

Five leading monarchists were caught in the dragnet as they returned from a meeting of Spanish oppositionists in Munich, Germany. Three of them refused an offer of exile and were flown Monday to forced residence in the Canary Islands. Two went into exile in Paris.

Those flown to Fuerte Ventura, second largest of the Canaries, were Joaquin de Satrustegui, an executive of the Spanish affiliate of the American-owned Minnesota Mining and Manufacturing Co.; Fernando Alvarez de Miranda, 40, nephew of the Marquis of Valdivia and a Madrid city employe, and Jaime Miralles, member of a prominent old family.

FAMILIES BARRED

Families of the three men said they were not allowed to visit them or speak to them after they were arrested during the weekend. Under a new decree they can be kept in forced residence for two years.

The monarchist leaders who chose exile were Jose Maria Gil Robles and Jesus Prados Arrarte, a noted economist and professor at Madrid University.

Political observers said the opposition groups gave Franco the excuse he needed for a crackdown by holding the Munich meeting, which they labeled "ill-planned and ill-timed."

"By associating themselves with the left-wingers at Munich, the more moderate dissidents from the Franco regime, such as the monarchists, have permitted themselves to be tarred with the same brush as the Communists," said one expert.

IN STRIKES

Arriba, organ of Franco's Falange party, branded the Munich conference as "a reconciliation of traitors."

Official sources said many of those arrested were involved in the wave of coal field and industrial strikes that recently gripped northern Spain. They were arrested after the government issued a decree restricting the movement of Spaniards in the country.

Among thos reported under arrest is Joaquin Fernandez de Satrustegui, staunch monarchist and an executive of the Spanish affiliate of the American-owned Minnesota Mining and Manufacturing Co.

Another monarchist, Jose Maria Gil Robles, flew to Paris after being given a choice of exile or forced residence in Spanish territory. Jesus Prados Arrarte, noted economist and Madrid University professor who was given the same choice as Gil Robles, arrived in Paris Sunday.

UELSES MAY ENTER LASALLE

VILLANOVA, Pa. (AP) — John Uelses, first man to clear 16 feet in the pole vault, may enroll at LaSalle College in the fall, it was learned Monday.

Uelses, the only man to vault 16 feet both indoors and outdoors, reportedly decided against entering Villanova, a track power, because he couldn't get the okay to work out his own training schedule and competition.

Uelses, recently discharged from the Marines, competed Sunday in the Middle Atlantic AAU track meet, his first meet activity since he suffered a double sprain to his left ankle three weeks ago. He could clear only 14 feet and finished second to Rolando Cruz of Villanova who cleared 15¼. Both used fiberglass poles.

Villanova won eight individual titles but finished runnerup to the Philadelphia Pioneer Club which successfully defended its team title with 61 points. Villanova had 43.

Villanova missed sprint star Frank Budd who did not compete because of an injured left leg which he is resting in order to be ready for the NCAA championships Friday and Saturday at Eugene, Ore.

Budd's shadow and teammate, Paul Drayton, captured the sprints taking the 100 in :09.5 and the 220 in :20.8.

KENNEDY ASKS HELP TO BOOST U.S. ECONOMY

By WHITNEY SHOEMAKER

NEW HAVEN, Conn. (AP)—President Kennedy urged Monday that critics, business and political, discard "wornout slogans" and join hands with the government to pump new strength and confidence into the nation's economy.

Kennedy vowed his clash with the steel industry did not mean his administration is hostile toward business.

But in a speech prepared for Yale University's commencement, he said the government is obliged to exercise "watchful concern for our economic health" while business and labor must live up to their public responsibilities.

DENY MARKET LINK

Kennedy said economic problems bearing down on a free economy cannot be solved without separating myth from reality—and he said it is mythical to contend that government is big and getting worse or to argue that deficits in the federal budget always create inflation.

He responded by implication to charges by Republicans, including former President Dwight D. Eisenhower, and some spokesmen for business that his policies touched off recent stock market gyrations.

Among false issues which he said are frustrating efforts to push the economy forward, Kennedy declared "is the assertion that any and all unfavorable turns of the speculative wheel—however temporary and however plainly spculative in character—are the result of 'lack of confidence in the national administration.' "

"NOT ALL TRUE"

"This, I must tell you, while comforting, is not wholly true. Worse, it obscures the reality—which is also simple. The solid ground of mutual confidence is the necessary partnership of government with all the sectors of our society in the steady quest for economic progress," Kennedy said.

"This administration is not going to give way to general hostility to business merely because there has been a single temporary disagreement with an industry, nor will the future belong to those who ignore the realities of our economic life in a neurotic search for unending reassurance."

"Corporate plans are not based on a political confidence in party leaders," Kennedy said, but on economic confidence in the nation's ability to invest, produce and consume Business had confidence in Republican administrations of 1929, 1954, 1958 and 1960, he said, "but this was not enough to prevent recession when business lacked full confidence in the economy."

What really matters, Kennedy said, is the capacity of the nation as a whole to deal with problems and opportunities alike.

A Lovelier You

By MARY SUE MILLER

FASHION-PLUS. If you wish to make the most of summer fashions, concentrate on imaginative accessories. Day and casual

clothes, so spare and easy, are perfect foils for flights of fancy—for touches that lend distinction.

In making selections, let color cue your thinking. Work for subtle, off-beat combinations. For they are the most telling. Meant purely as a guide, here are a few possibilities:

With a beige linen town suit . . . taupe kid pumps, necklace and cotton gloves in off-white, apricot linen handbag.

With a nubby silk, late-day dress in a lemon-sherbet shade . . . sandals and handbag of oat-colored (neutral, gray-beige) patent leather, sueded fabric or kidskin gloves in ivory, antiqued-gold jewelry.

With a casual cotton-knit skirt and pullover . . . rustic white flats, flag-blue straw bag, red-and-blue striped neckerchief, chamois gloves.

With a brown patio dress (so newsy) . . . pinky flower necklace, thonged sandals in red-cabbage red.

After a bit of analysis, you will see that the key to those combinations is unexpectedness—the interplay of flash colors and neutrals, the subtleties in darks with pastels.

Such effects are worth working for. They give your fashions an individual stamp. And therein is a loveliness plus, as ever was!

LOVELIER HANDS

Do you have a hand problem? Send today for LOVELIER HANDS, a booklet that covers every step in a quest for hand beauty. It tells how to keep the skin and nails groomed; how to overcome weak nails, polish chips, discolored knuckles, prominent veins, wrinkles; how to use the hands with poised grace. To obtain your copy, write Mary Sue Miller, Box 158 The Gettysburg Times, Dundee, Ill., enclosing a large, self-addressed, stamped envelope and 20 cents in coin.

©1962, Field Enterprises, Inc.

James MARLOW Reports

The Associated Press

WASHINGTON (AP)—Two men from Boston — William Stanley Braithwaite and Edward J. O'Brien — are now both dead. A lot of people still alive owe them a great debt.

It is a debt which hardly ever gets acknowledged by more than a reference in a footnote in literary history. Neither was a creative artist. They published anthologies of other people's writings.

This is an attempt, if only for one day and in a personal way, to do better than a footnote for Braithwaite who died over the weekend at 83 and O'Brien, who died in 1941 at 51.

Every year from 1913 to 1929 Braithwaite, a Negro largely self-educated, published a fat book called "Anthology of Magazine Verse." Every year from 1915 to 1940 O'Brien published what he called the best short stories of the year.

EXCITING PERIOD

Two things made these books remarkable: the time and the attitude of the two men.

The time, from about 1912 to about 1929 was the most exciting literary period in 20th century America. It was a time of literary revolution, protest, experimentation, new form, new views

This writer grew up on the West Side of New York where Irish, German and Italian immigrants had settled, raised sons and daughters as first-generation Americans, and, many of them, still remained to see their grandchildren growing up.

This was not an intellectual environment. These people never had much time for schooling. They had to go to work young ond they worked long hours. You would not sit around a living room in that neighborhood and hear about the new breath of life whistling through American literature.

"I WAS LUCKY"

But you could learn about it if you went to the neighborhood library. I didn't hear it from the librarian. They seemed too busy marking cards to read much. And I did not find new authors spread out on the shelves.

But I was lucky. I found the anthologies of O'Brien and Braithwaite.

O'Brien always seemed to include in his anthologies a certain percentage of the usual, old-fashioned formula short story from the popular and conservative magazines. I sometimes felt he thought he had to do it to get his books into the libraries at all.

REPRINTED PIECES

But in between he sandwiched the new writing, by men like Sherwood Anderson and Ernest Hemingway, and experimental writing, some of which wasn't good. These he reprinted from magazines I had never heard of although they were great forces in the new literature—the Little Review, the Dial, the Double-Dealer, Midland, Broom

That branch library did not carry them But once I learned of them from O'Brien's book, I could go to New York's main library, find them, and sit there and read them on Sunday nights. And there I would discover even more writers than O'Brien put into his books.

The same thing with Braithwaite. He was a traditionalist in poetry himself, but, like O'Brien, along with the sunset and flowers stuff, he carried the ork of the imagists like Hilda Doolittle in England who were championed by Ezra Pound, which was long before he got into trouble; the work of Amy Lowell, Edgar Lee Masters, Carl Sandburg, and the werk of Robert Frost who for long had been ignored in his own country.

POETRY MAGAZINES

Braithwaite, too, carried the names of poetry magazines I had never heard of but which I could also find in the main library.

All this would not mean much if it were just the experience of one young man in the early 1920s. I never thought about it much at the time, I guess. I was just happy to have found these books and get help from them.

Later, as I grew older, I realized my experience must have been shared by many thousands of young people all over America, particularly in areas where there was no one to guide them in their reading by handing them the latest in literature at a time when they were restless and seeking new insights into writing and the world they lived in.

To us, Braithwaite and O'Brien made a great contribution and I have always felt indebted to both of them.

ADVERTISE IN THE TIMES

JAIPUR WINS $109,550 RACE

NEW YORK (AP) — Crimson Satan, the 1961 2-year-old champ, hasn't won a major race this year but he still could be a big factor in unscrambling the puzzle which Jaipur made of the 3-year-old title picture by winning the $153,300 Belmont Stakes.

First of all, however, Trainer George Potter must find what causes the Crimson King Farm's ace to lug in when he hooks up with other horses in a stretch battle such as developed in the final eighth of a mile last Saturday at Belmont Park

With an eighth of a mile of the 1½-mile test remaining, Manuel Ycaza drove Crimson Satan to almost even terms with Jaipur and Admiral's Voyage. Admiral's Voyage, who had set nearly all the early pace, was on the rail, Crimson Satan on the outside.

Suddenly Satan lugged in and bumped Jaipur. Like a shot, Jaipur took off again but Admiral's Voyage answered the challenge with one of his own. As they reached the finish line, Willie Shoemaker dropped Jaipur's head in front to take the winner's share of $109,550 and give owner George D. Widener his first Belmont Stakes winner after 10 failures. Crimson Satan was 1¼ lengths back in third place.

SERVING IN GERMANY

Pvt. Edward F. Staley, 23, son of Mr. and Mrs. Harry Krumrine, 624 Highland Ave., recently was assigned to the 724th Ordnance Battalion in Ausburg, Germany. Staley, a supply specialist in the battalion's headquarters and Company B, entered the Army in July, 1961, and completed basic combat training at Fort Dix, N.J. He is a 1956 graduated of Gettysburg High School School and attended York Junior College.

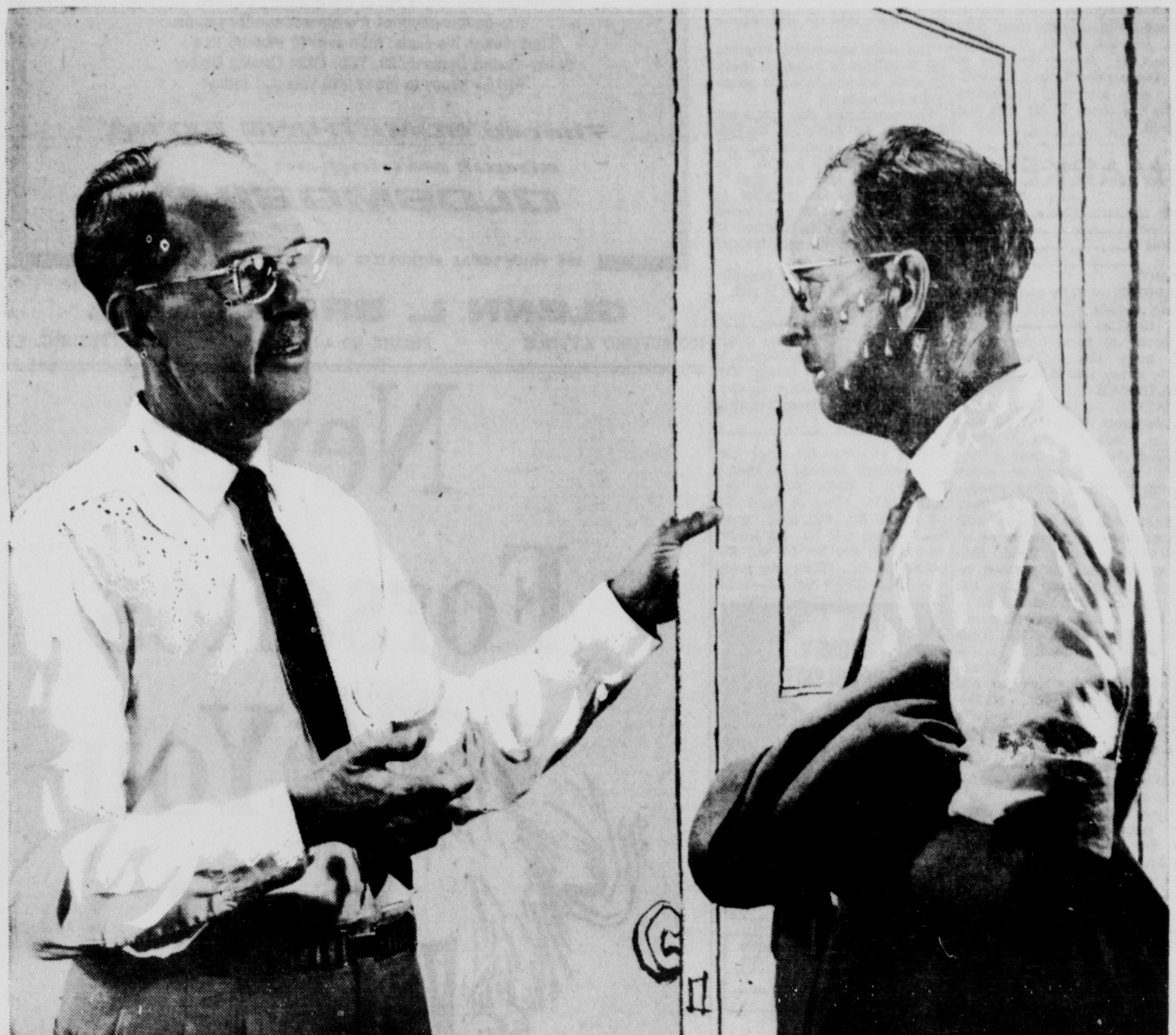

Let yourself in for a summer of real home comfort

with air conditioning

You enjoy the benefits of air conditioning so many other places. Why not at home? Air conditioning keeps any room refreshingly cool. Lowers humidity. Filters out dust and pollen—a boon to allergy victims. Reduces outside noise. Buy a room air conditioner in the morning. Enjoy cool, comfortable sleeping that same night. See the new models, including portables. Your dealer can tell you what size you need. But don't wait! When summer really starts, you'll be ready!

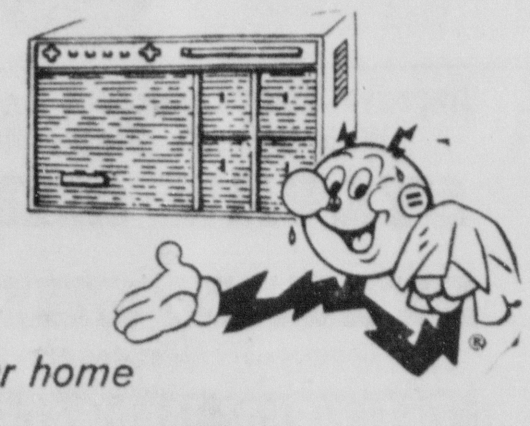

keep last summer's promise now . . . get that air conditioner for your home

Metropolitan Edison Company

YOU ALMOST CAN'T LOSE

in the Esso *Happy Motoring* Travel Spectacular!

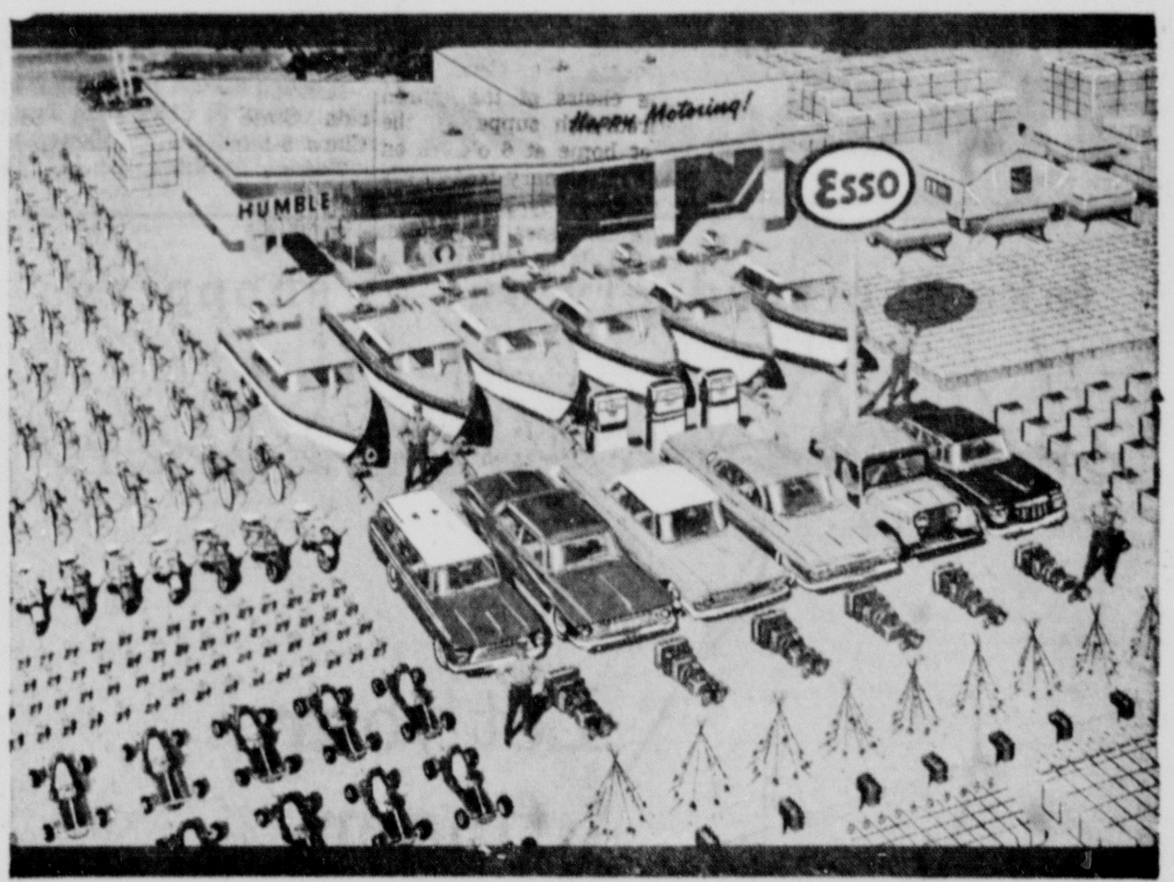

1,000,000 PRIZES AND GIFTS!

Nothing to buy, think up or write! It's easy! Simply fill in your name and send it in. Prizes? *Wow!* 6 Grand Prizes that include everything you need for a "Happy Motoring" vacation, from the money and fully equipped car (which you keep) to luggage and movie gear. Other prizes range from boats with motors and trailers to camping trailers, Racing Karts, movie outfits and more! All to dramatize to you that more people the world over stop at the "Happy Motoring" sign than any other (it's the WORLD'S FIRST CHOICE). Don't miss it—see your Esso Dealer today!

"Get an entry blank at your Esso Dealer's! Enter now, enter often!"

HUMBLE OIL & REFINING COMPANY
America's Leading Energy Company

"Happy Motoring," registered trademark Humble Oil & Refining Company

Esso

THE SIGN OF *Happy Motoring* is the World's FIRST Choice!

GOP LEADERS EXPECT ROCKY TO BE NOMINEE

By JACK BELL

SEATTLE, Wash. (AP) — The quiet assumption among most Republicans attending national committee meetings here appears to be that Gov. Nelson A. Rockefeller of New York will be their 1964 presidential nominee.

Behind all the hoopla of optimistic declarations that their party is going to win control of the House and add several governorships in the November election, there is soft-pedaled hotel room talk about the choice of the next man to oppose President Kennedy.

In this talk there is a strong disagreement on whether former Vice President Richard M. Nixon can or can't be counted out of the 1964 running if he wins the governorship of California.

INTEREST IN ROMNEY

There is a lively interest in what will happen if George Romney wins the governorship of Michigan. There is talk that William Scranton would make an attractive presidential candidate if he can take over the statehouse in Pennsylvania.

There is solid support for the idea that Sen. Barry Goldwater of Arizona deserves at least second place on the 1964 ticket as spokesman for the party's conservatives.

All of this seems to shake down to the belief that, at this stage, Rockefeller is the man most likely to arrive at the top of the ticket—providing he does not stumble over some now unforeseen obstacles in his bid for reelection with a resounding majority.

Smokey Says:

Good example!

Pay $5 Millions On Storm Damage

NEW YORK (AP) — The Insurance Information Institute says insurance companies have paid some $5 million to date in claims for damage caused by the storm that ravaged the East Coast last March.

About two-thirds of all claims have been adjusted, the Institute said Monday. It described this as an achievement because many owners of summer homes in shore areas were late in reporting damage.

Although claims usually must be filed within 60 days, most insurance companies have allowed an additional 60 days, the institute said.

Littlestown

JR. WOMEN TO HOLD MEETING

An outdoor meeting of the Junior Woman's Club of Littlestown will be held on Wednesday at 7:30 on the lawn at the home of Mrs. William R. Keefer, 31 N. Queen St. In case of rain, the session will be held in the Eagles Home. New officers will be installed and standing committees named during the business period. Each member is asked to bring a $1 wrapped gift for a white elephant party during the social hour. The cheer committee, Mrs. Warren H. Wisotzkey, chairman, is the hostess group. Members will return their gadget book orders Wednesday evening.

Mrs. Ruthanna Starner will be hostess at the June meeting of the Ever Willing Class of St. John's Lutheran Church this evening at 8 o'clock at the church.

A strawberry and ice cream social will be held for the Junior and Senior Choirs of St. John's Church in the church social hall on Wednesday at 6:30 p.m. The affair being sponsored by the Tuck-a-Bache Class and the Ladies' Aid Society.

NOT VFW PROJECT

The executive board of the Woman's Community Club of Littlestown and vicinity will meet this evening at 8 o'clock at the home of the retiring president, Mrs. Robert H. Miller, S. Queen St. Plans will be discussed for the next regular meeting of the club on June 27, at which time newly elected officers will be installed.

The auxiliary of the Gettysburg VFW is currently soliciting the community for magazine subscriptions and is desirous the local VFW Auxiliary that the citizenry know that this drive is not for the benefit of the local unit.

Mrs. Paul F. Boller was cochairman on arrangements for the concert by "The Cosmos" on Saturday night in the Littlestown High School auditorium. It was incorrectly stated in Monday's Times that Mrs. Kent E. Daum was cochairman on arrangements.

NEW YORK (AP) — Bargaining resumed Monday between the Aluminum Co. of America and the United Steelworkers of America (AFL-CIO). An Alcoa spokesman said a wide range of economic and noneconomic issues was discussed.

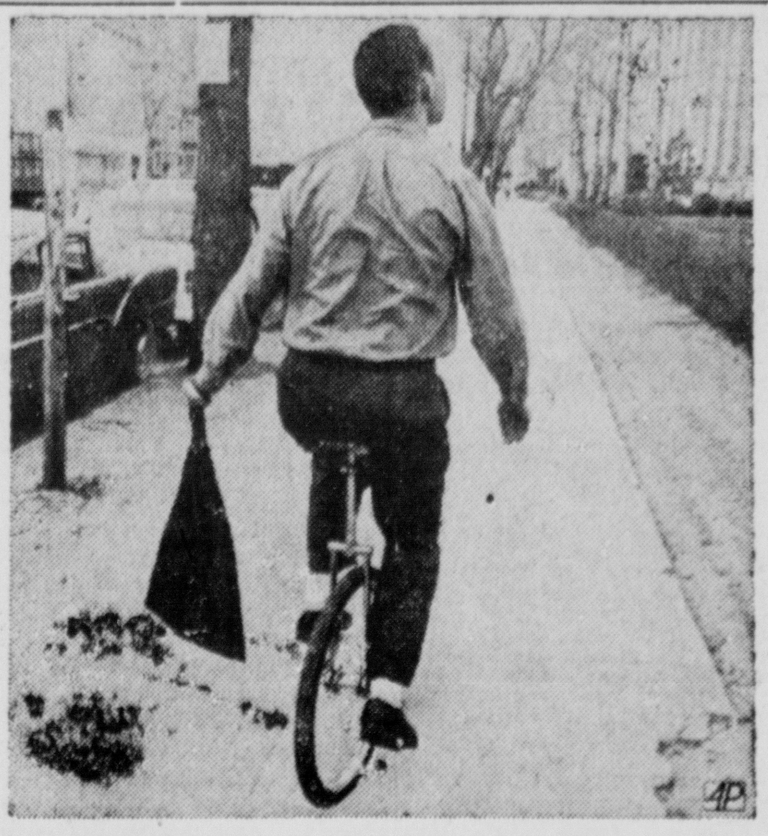

CLASSROOM COMMUTER— William C. Frazier rides unicycle from fraternity house to classes at Massachusetts Institute of Technology in Cambridge.

DEATHS

LUTHERVILLE, Md. (AP)—Karl S. Betts, 70, former executive director of the Civil War Centennial Commission, died Sunday of a heart attack while speaking at a ceremony commemorating the 220th anniversary of Saters Baptist church. Betts, an accredited representative of the New York Stock Exchange, worked for brokerage firms in Baltimore and Washington. He was born in Abilene, Kan.

MINNEAPOLIS, Minn. (AP)—Orville E. Freeman, 78, father of Secretary of Agriculture Orville L. Freeman, died Monday.

LAWRENCE, Mass. (AP)— Allan B. Rogers, 31, editor of the Lawrence Eagle Tribune since 1960, died Monday after a short illness. He was the son of publisher Irving E. Rogers.

WASHINGTON (AP) — Philip Leeming, 47, who drew the cartoon about "Marmaduke," the big dog who owns a family, died Sunday of cancer.

ATLANTA (AP) — Lawrence Wood Robert III, 51, national sales representative of the Coca-Cola Co., was found fatally shot in his home Sunday. Police said there were three World War II souvenir pistols in the room. Robert, the son of L. W (Chip) Robert Jr., former secretary of the Democratic National Committee, was reportedly despondent since the death of his wife last March.

MARKETS

Oats	$ .68
Barley	$ .87
Wheat	$1.74
Corn	$1.25

FRUIT

APPLES — N.Y. cartons, tray pack; Golden Delicious. U.S. fancy, 88s-113s, $5.50—6.00. Wash., cartons tray pack, Winesaps, extra fancy 125s $5.75—6.00. 138s $5.50. Fancy 125s $5.50, 138s $5.25.

BALTIMORE

CATTLE — Receipts, 1,200; supply about 70 per cent slaughter steers, balance mostly cows; trading slow early, later moderately active; slaughter steers steady to weak; heifers steady; cows fully steady to 50 cents higher; bulls steady to 50 cents lower; not enough feeders on offer to establish a trend. Estimated veal and calf auction receipts 150 and sheep auction 150.

Slaughter Steers and Heifers — Two lots average and high choice 1,020-1,165-lb. steers, $26.50; mostly choice 990-1,195 lbs., $25.50—26.25; few mixed good and choce, $25.25—25.50; 3 lots high good and choice 1,211-1,390 lbs., $25.25—25.40; good, $23.50—25.25; bulk, $24.25—25.25; 1 lot standard, $22.50; load and few lots high good and choice 610-880-lb. heifers, $24.50—25; 2 lots good, $23—23.50; 1 lot standard, $22.

Cows and Bulls — Utility and few commercial cows $16.25—18, few head $18.50—19; canner and cutter, $15—16.75; light canner, $13—14.50; utility and few commercial bulls $19.50—21, bulk $20—20.50; individual utility, $21.50.

Feeder Steers — Few small lots mostly medium 640-960 lbs., $22—23..

HOGS — Receipts, 1,200; about 25 per cent of supply held on dealer consignment; barrows and gilts active, 50 cents higher, instances 65 cents up; sows virtually absent; 32 head lot mostly U.S. No. 1 205-lb. barrows and gilts, $18.15; about 70 head No. 1-2 185-220 lbs., $18; bulk supply No. 1-3 and few No. 1-2 185-220 lbs., $17.75; few No. 1-3 and No. 2-3 200-230 lbs., $17.50; few packages No. 3, 260-318 lbs., $15—16.50.

RULING SOON BY COURT ON REDISTRICTING

HARRISBURG (AP)—The Dauphin County Court has made up its mind on two suits challenging the Commonwealth's present legislative apportionment laws.

President Judge William H. Neely said the six-member court would issue its ruling "sometime this week." He said the court reached its decision and its opinion is now being written.

Four suits had been filed challenging the state's present House of Representatives and Senate apportionment laws on grounds they are unconstitutional.

INTENDED EACH DECADE

The court ruled last week it could not enjoin the governor to call a special session of the legislature to consider the matter. Two suits were withdrawn subsequent to the court ruling.

The question now facing the court in the two remaining suits is whether it can order the legislature to reapportion now or postpone action until the 1963 legislature.

The state constitution requires the legislature to redistrict every 10 years, but establishes no penalty for failure to act.

The constitution also spells out thot once the legislature has adjourned, only the governor can call it back into special session. The court's ruling last week that it could not force the governor to call a special session was viewed in some quarters as a move to put off action on the controversial matter until 1963.

The House was last reapportioned in 1953, the Senate in 1922.

Ever mix deviled ham with grated cheddar cheese and pickle relish plus a little mayonnaise to use as a stuffing for celery? Cut the stuffed ribs of celery in two-inch lengths for a finger-food first course.

BUS CRUSHES 3 TROOPERS ON TURNPIKE

KEARNY, N.J. (AP) — Three state troopers were crushed to death when a bus rammed their patrol car and plowed over them on the New Jersey Turnpike Monday in an accident involving four vehicles.

The driver of the bus, Raymond E. Peters Jr., 35, of Easton, Pa., told police investigators that his brakes failed. The big Royal Blue Coach Inc. vehicle struck a passenger car, careened into the police car and sent it smashing into a dump truck, then surged over the police cruiser and settled atop it.

The bus underwent a thorough check this morning by investigators from the state police, the Public Utility Commission and the Interstate Commerce Commission. No official findings were reported immediately.

3 DEAD, 5 HURT

The accident occurred on the turnpike just north of the Passaic River Bridge.

Dead were Troopers Joseph De Frino, 25, of Lyndhurst, who was driving the cruiser, Milan Simcak, 36, of Paramus, and Arthur J. Abagnale Jr., 26, of Cliffside.

Five persons were injured—Peters, the two passengers in the bus, a rider in the private car and the driver of the dump truck.

According to the police account, De Frino was driving his two companions to Interchange 18. They had been relieved from duty for the day a few minutes before the accident.

WERE MOVING TRUCK

They encountered the dump truck parked in the right lane of the 3-lane turnpike, disabled with a flat tire.

They ordered the driver, Nicholas Bellarosa, 30, Bloomfield, to move the truck to a wider portion of the highway.

As the truck moved down the road, the cruiser followed at about 15 miles an hour with its blinker light flashing.

In the center lane behind the police and the truck was a passenger car driven by Albert Donahue, Union City. Behind Donahue was the bus.

STOPPED ATOP CAR

As Donahue's car passed a rise, the bus closed swiftly and smacked it from behind, sending the car skidding into a guard rail.

The bus glanced off and walloped the police cruiser. The patrol car hurtled into the dump truck, and the bus plowed forward over the car and crushed the troopers. The bus stopped, upright, atop the smashed cruiser.

A spokesman for Royal Blue Coaches, a Clinton firm, said in New York that the bus was a local between Allentown, Pa., and Newark. It was making a run to New York after completing its route.

Rusk Will Receive Degree At Oxford

WASHINGTON (AP) — Secretary of State Dean Rusk will receive an honorary doctor's degree from England's Oxford University, diplomatic sources reported Monday.

Rusk will receive his honorary title when he visits Britain later this month on a 10-day tour of Western Europe. As a Rhodes scholar, he received a master's degree from Oxford's St. John's College.

When milk is used in yeast products, it enriches the color of the crust, adds moisture and richness and, of course, food value.

FATHER'S DAY SPECIALS
Ventilated Summer Shoes
All Leather Black or Brown (Reg. $14.95) $9.95
KIWI Polish Kits Special $3.95 Reg. $5.95)
The Shoe Box

take the trudgery out of shopping

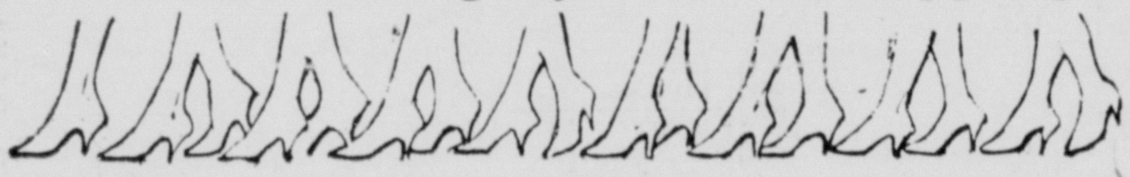

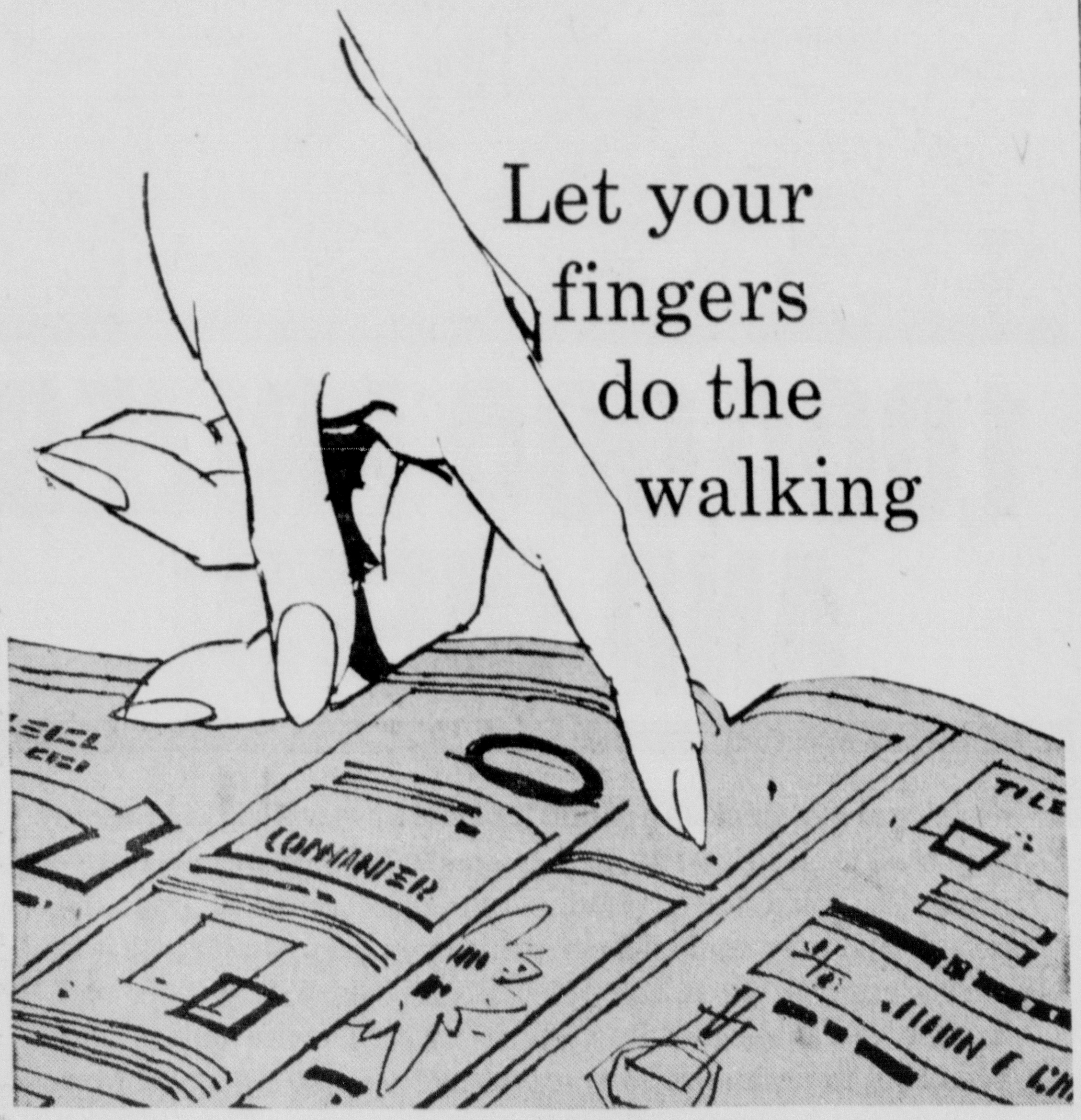

Let your fingers do the walking
FIND IT FASTER IN THE YELLOW PAGES
INDEPENDENT
UNITED UTILITIES SYSTEM
THE UNITED TELEPHONE COMPANY OF PENNSYLVANIA

Don't Neglect Slipping FALSE TEETH
Do false teeth drop, slip or wobble when you talk, eat, laugh or sneeze? Don't be annoyed and embarrassed by such handicaps. FASTEETH, an alkaline (non-acid) powder to sprinkle on your plates, keeps false teeth more firmly set. Gives confident feeling of security and added comfort. No gummy, gooey, pasty taste or feeling. Get FASTEETH today at drug counters everywhere.

MONEY PROBLEM?
Handle it easy with a THRIFT PLAN LOAN
BORROW $20 TO $2,000 ... in 24 hours or less
on your signature, car, or furniture
Small Loan Act

CASH you receive	24 monthly PAYMENTS
$100	$ 5.90
$600	$32.09

Consumer Discount Co. Act

CASH you receive	36 monthly PAYMENTS
$1,000	$34.38
$2,000	$68.25

Payments include principal and interest
with THRIFT in town, you've got a friend around
THRIFT PLAN FINANCE CORPORATION
Loans over $600 made by
T.I.C. CONSUMER DISCOUNT COMPANY
Stop in or phone THRIFT
THRIFT PLAN LOANS SINCE 1924
GETTYSBURG 20 Baltimore St. ED 4-2107
3P

Improve Your Landscape and Garden With Nature's Finest Mulch
SYLVAN SHRED or SYLVAN SHIELD
Composed of Shredded Pine Bark
GETTYSBURG HARDWARE STORE
Baltimore Street Gettysburg, Pa.

OLDS IS THE CAR!

NOW IS THE TIME!
Now's the time to get out of the ordinary . . . and into an Oldsmobile! It's the season for values. That means it's easier than ever to step up to a dollar-saving Dynamic 88. Your Olds Quality Dealer will be happy to prove it to you . . . today!
There's "SOMETHING EXTRA" about owning an OLDSMOBILE
SEE YOUR LOCAL AUTHORIZED OLDSMOBILE QUALITY DEALER
GLENN L. BREAM, INC.
100 BUFORD AVENUE PHONE ED 4-1171 GETTYSBURG, PA.

Never Forsakes You !

Don't worry about losing your Blue Cross because of age or frequent hospital payments. Blue Cross will stick by you as long as you live. WHAT OTHER PLAN CAN SAY THIS?
The Most Trusted of All Health Plans
BLUE CROSS.
CAPITAL HOSPITAL SERVICE
116 PINE STREET • HARRISBURG, PA.
POTTSVILLE • READING • SUNBURY • YORK

How Does Your Garden Grow? Find Garden Needs Listed Below

NOTICES

Florists F

WHEN IT'S flowers, remember ours. Flowers for all occasions. Murray's Greenhouse, Harrisburg Rd. Phone 334-2149.

ANNOUNCEMENTS

Lost and Found 1

LOST: WHITE Pekingese dog, vicinity Biglerville Rd. 677-8930 after 4 p.m.

Special Notices 3

INCORRECT INSERTIONS OF CLASSIFIED ADS
Please notify the Classified Department immediately of any error contained in your ad as The Times can only be responsible for one incorrect insertion. Please check your ad the first day of publication. Corrections may be made until 9 a.m. daily.

NEWMAN'S SHOE Repair, Biglerville, will be closed June 4-16.

THE LADIES' Auxiliary of the Eagles will hold a card party at the home every Friday evening at 8 o'clock.

FLEA MARKET and art show, New Oxford Square, June 23, 9 a.m. to 9 p.m. Sponsored by New Oxford Chamber of Commerce. Entertainment and something for everyone. Rain date, June 30.

Restaurant and Food Specialities 4

STOP AT Lupp's Restaurant, Biglerville. Home cooking, breakfast, lunch and dinner.

SPAGHETTI WITH meat and mushroom sauce, 60c, at Texas Lunch, Chambersburg St.

WE SERVE luncheon specials daily. Smith's Restaurant, York Springs.

OUR LUNCHEON special for Thursday is Mrs. Ruth Tate's homemade beef potpie. Rec. Park Diner, West St.

BATTLEGROUND RESTAURANT open daily, except Monday, 11:30 a.m. to 8 p.m. Serving family style. Try us for the best home cooking. Picnic area now open. Phone 334-1315.

EDUCATIONAL

Schools and Instruction 7

TYPING INSTRUCTION, beginning or advanced, classes starting June 8 and July 16. Contact James R. Feather, 334-1444.

ACCORDION LESSONS are being offered in Gettysburg by a competent instructor. Instrument, lesson books loaned free. For further information call ED 4-4389 after 4 p.m.

EMPLOYMENT

Female Help Wanted 9

NURSE, REGISTERED or licensed practical, for boys' summer camp. Phone Blue Ridge Summit 794-2313.

CAMP MOTHER: Mature woman for girls' summer camp. Must be able to sew. Phone Blue Ridge Summit 794-2313.

ATTENTION HOUSEWIVES! Like some summer vacation money? There is an earning opportunity for you to represent Avon Cosmetics. For appointment call Hanover ME 2-0293, or write Mrs. Nedra Kuhns, 1300 Livingstone Rd., York, Pa.

HOUSEKEEPER, 5 days per week. Call 528-4125.

WOMEN TO show guaranteed Dutchmaid by party plan. Toddlers', children's, ladies' and men's wear. Excellent commissions, unlimited territory, full or part time. Write Mrs. Dorothy Auchter, Gettysburg R. 6, Pa., or phone 334-1937.

DEMONSTRATORS! EARN the most money demonstrating toys and gifts for Toy Ladies Party Plan. No investment, car and phone necessary. Supervisor help also needed. Call York 56295, or write Toy Ladies, 533 Smith St., York.

WANTED: HIGH school girl to live in and help with housework on fruit farm, good pay. Write Box 55-M, c/o Gettysburg Times.

WANTED: GIRL for office work, full or part time. Phone 334-1114.

LADIES! BUDGET worries? Build your income. Avon cosmetics has an excellent opportunity to offer qualified women. For appointment call Hanover ME 2-0293, or write Mrs. Nedra Kuhns, 1300 Livingstone Rd., York, Pa.

COMPANION FOR elderly lady, 5 days a week, transportation necessary. Give age, qualifications and salary expected in letter to Box 54-L, c/o The Gettysburg Times.

Male—Female Help Wanted 10

OVER 40? Why work for others? $125 per week can be yours by serving customers in Franklin, Liberty Twp. area. Part time considered. Write Rawleigh Dept., PAE-620-17, Chester, Pa.

DRIVER-SALESMAN: $400 monthly plus bonus. High school education, Adams County, car. Phone Chambersburg CO 3-3607 between 11 a.m. and 1 p.m.

ADVERTISING SALES
Opportunity for mature man or woman. This is a part-time position requiring 4 to 5 hours daily with the possibility of additional time. Experience not necessary, training will be provided. Salary and car allowance. Reply by letter stating qualifications, education, hours available to Box 53-Q, c/o The Gettysburg Times.

EMPLOYMENT

Male—Female Help Wanted 10

EXCELLENT OPPORTUNITY, good earnings. Call Dillsburg 432-3381 between 9 a.m. and 12 noon.

Male Help Wanted 11

WANTED: AUTOMOBILE clean-up man. Apply 102 Chambersburg St., Gettysburg.

IMMEDIATE OPENINGS
Patternmaker, toolmaker, machinist, machine operator for boring mill turret lathe, radial drill cutter and tool grinder. Must be experienced. Day and night shift. Apply Frick Company, Waynesboro, 8 a.m. to 4 p.m.

WANTED: EXPERIENCED painter. Call at 126 E. Middle St. Phone 334-3858.

EXPERIENCED PAINTER. Phone 334-4366.

WANTED: MAN with experience in selling newspaper advertising and writing layout and copy. For interview write Box 56-N, c/o Gettysburg Times.

MAN WITH car to deliver Sunday paper route in Gettysburg. Apply Gettysburg News & Sporting Goods, Chambersburg St.

EXPERIENCED SHORT order cook, must have experience. No phone calls. Apply in person, Mt. Manor Restaurant, ½ mile south of Emmitsburg on U.S. Rt. 15.

LABORERS: APPLY Maitland Bros. Garage, Littlestown-Gettysburg Pike, after 7 a.m.

Work Wanted 12

WILL DO ironing in my home. Phone 334-6188.

HIGH SCHOOL graduate, mechanically inclined, desires part-time work. 334-5983.

EX-SERVICEMAN, 21, second year college student, wants summer work. 334-4091.

STUDENT WOULD like full-time summer work. Phone 334-5358. Roy Starliper.

WILL KEEP children in my home. Nice neighborhood. Phone 334-3304.

GIRL DESIRES baby-sitting job. Contact Gloria Keefer, Biglerville R. 2.

BUSINESS SERVICES

Appliance Repairs 14

FAST, EFFICIENT electrical appliance repair. Washers, dryers, refrigerators, ranges, etc. N. O. Sixeas, Gettysburg. ED 4-2312 or 4-5216.

Radio and TV Repairs 15

BUCHER'S TV & Radio Service is now doing custom installation of hi-fi and stereo units; also public address sound work and tape recordings of weddings. Phone 677-8972.

Beauty Shops 16

RU-ANNA'S BEAUTY Salon, 102 S. Stratton St. June special, $10 permanents for $7.50. 334-4500.

Building & Remodeling 17

REMODEL NOW. Add a room, new aluminum or asbestos siding, new roof, hardwood veneer flooring, you name it! Work done by Adams County's best craftsmen from Arendtsville Planing Mill. Phone 677-7218 for prompt, free estimates.

GLENN E. Simpson Northern Home Sales. FHA approved. Estimates, terms. General contracting, residential and commercial. 1 mile north of Gettysburg on Rt. 15. ED 4-1929.

PLANK-BOTTOM CHAIRS, one or a dozen. Fast delivery, reasonable prices. East End Planing Mill, E. Middle St., Gettysburg.

Cleaners and Laundry 19

SCOTTEE DRY CLEANING
8 pounds, $2. See the article on page 182 of June, 1962, McCalls. Open every day, including Sunday, 8:30 a.m. to 10 p.m. Scottee at 413 York St., Gettysburg.

SCOTTEE WASH, 413 York St., coin-operated self-service laundry. Open 24 hours daily, seven days a week. Ample off-street parking. Double load, 25 lbs., 50c; fluff dry, 10 minutes, 10c.

ENJOY THE convenience of 24-hour daily laundry facilities in your Gettysburg Shopping Center. Double load, 30c; also 20c washer; fluff dry, 10 full minutes for 10c.

Heating, Plumbing and Cooling 22

Melvin D. Crouse
Plumbing and Heating
Gettysburg R. 1 334-1264

Household Cleaning 23

BALTOZER CUSTOM-CLEAN Service: Waxing, cleaning floor, washing walls. R. 6. Phone ED 4-1924.

Lawnmower Sales and Service 24

COMPLETE LAWN mower service and complete motor service. Smith's Radiator Shop, 31 E. Water St. ED 4-2820.

SPECIAL PRICE on Jacobsen 18-inch, 4-cycle, push rotary, $69.95. Kane's Lawnmower Service, Arendtsville.

Painting & Decorating 27

CUSTOM-TAILORED DRAPERIES, slipcovers and bedspreads. Your choice of hundreds of distinctive fabrics available at reasonable prices. Dorothy Snyder Gettysburg R. 3. ED 4-4322.

PAPERHANGING DONE with no muss, no fuss. Fast, free estimates on all jobs, big or small. Call Charles "Junie" Kerrigan 334-6144.

BUSINESS SERVICES

Personal Services 28

ENGRAVING. BENDER'S Gifts, Lincoln Square.

Photographic Services 29

WHEN—WHERE . . . When you have set the date for your wedding . . . Where is the place to go for your wedding photographs? . . . Ziegler Studio, of course. Our photographer knows where to be and when to take a picture . . . not just the usual but one a little different than you are accustomed to seeing . . . This will please you when you see the finished sparkling clear photographs mounted in your album . . . you see, you are getting more than ordinary wedding photographs. Want to see what we mean? . . . Just come in to our studio, 69 W. Middle St., Gettysburg, and look for yourself. Help yourself . . . we do no "high pressure selling" . . . our high quality . . . crystal clear pictures tell you the story . . . through your own eyes. Visit our friendly studio now. Ziegler Studio of Gettysburg, 69 W. Middle St. 334-1311.

GOLLY! BET you and your beau had a time picking out the ring at the jeweler's. It won't be such a chore when it comes to picking a photographer. Just call or visit us and see how easy it is to make all your plans for professional photographic coverage of your wedding day. The Lane Studio, 34 York St., Gettysburg, Pa. 334-5513.

Rugs and Furniture 31

REUPHOLSTERING, ALL the latest fabrics. For free estimates see G. L. Adair, Gettysburg R. 1. Phone ED 4-2260.

Custom Reupholstering
No job too large or too small
COMMUNITY HOUSE FURNITURE
"Makers of Fine Furniture"
Littlestown 359-5157

Roofing and Siding 32

CODORI ROOFERS Supply Co., Inc., new telephone number, ED 4-4300, 26 N. Washington St., Gettysburg.

Special Services 33

TO HAVE your barn or house painted, call John Buckley, Aspers R. 1. 528-4166.

SPOUTING, ROOFING and carpenter work. John Buckley, Aspers R. 1. 528-4166.

SEPTIC SERVICE: Septic tanks cleaned and installed. Excavating and grading. E. G. Shealer & Son. Call ED 4-4811 or 4-3565, Gettysburg R. 4.

WE CAN solve your water problem efficiently and economically. Call your Culligan man at 677-8495 or 677-8151.

PROTECT YOUR driveway! Free estimates given for sealing of bituminous surfaces. We use only the highest quality materials. For an estimate on sealing your driveway, call Maitland Bros., Littlestown, 359-4131.

WE WILL clean out and haul away anything you may have in attic, outbuildings or garage; also clean up junk or what you may have. John Hoffman, Gettysburg R. 3.

MERCHANDISE

Antiques 37

ANTIQUE TABLE, 6-leg, drop-leaf, solid walnut with asbestos pads. 334-4393.

Baby Sales 39

CRIB IN excellent condition, mattress included. Phone 334-4249.

Building Supplies 40

2,500 FOOT-LONG bricks, new. Phone Biglerville 677-8456.

Fuel 44

Bread 12c Pound Loaf
with $1 Gas Purchase
Every Friday and Saturday
Direct-To-You Gas Station
High St., Gettysburg
R. 5, Gettysburg

LP TRAILER tanks filled. Complete LP gas service. Town & Country Gas Service, Inc., Biglerville Rd. 334-1516.

GULF HEATING OILS
Complete Automatic Service
C. E. WILLIAMS' SONS
137 Baltimore St. 334-5311

SALESMEN, CONTRACTORS, farmers, truckers, etc. Why pay more when you can have bulk gasoline delivered to your door for less by your local Texaco distributor? Walter & Lady, Inc., Biglerville.

Home Improvements 46

PAINT SPRAY bombs, instant dry, all colors. Zerfing's Hardware, Gettysburg and Littlestown.

FLOOR TILE installed by our custom experts to suit every decor. Choose from Kentile, Armstrong, Amtico and Goodyear. MacDonald Company, 22 Baltimore St., Gettysburg.

MARTIN-SENOUR
"3000" OUTSIDE WHITE
Just $4.95 per gallon. Come in today! Get quality Martin-Senour "3000" outside white house paint at Biglerville Hardware, Biglerville, Pa.

CABINET CLEARANCE
Metal base cabinets, utility cabinets, wardrobes (single or double), all fully enameled. Fully automatic Air King dehumidifiers. All items are new, not damaged. Priced for quick sale. Inside latex wallpaint by Davis, over 100 colors to choose from, now only $3.75 per gallon. Cullison's Sales, S. Washington St. 334-1811.

MERCHANDISE

Household Goods 47

USED APPLIANCE SALE
12 good refrigerators from $29 up; 3 gas ranges from $15 up; Caloric apartment-size gas range; Westinghouse double oven electric range; apartment-size electric range; 42-inch sink; Maytag wringer washer; Norge automatic washer; two 17-inch table model TVs; 21-inch console TV.
WALHAY'S FURNITURE
Fairfield Rd.

$10 $10
This ad worth $10 on purchase of any Frigidaire automatic dryer if purchased on any rainy or cloudy day at Ditzler's Furniture & Appliance, York Springs, Pa.
$10 $10

NEW ODD dinette tables from $10 up, new odd dinette chairs from $5. Trostle's Furniture & Appliances (Two Taverns-Barlow Rd.).

ROOM AIR conditioner, never used. Phone 334-5253.

REAL HOST 4-burner gas range, excellent condition, $15. Phone 334-4998.

JUNE RUG specials: $7.95 9 x 12 linoleum rugs, $5.00; $10.95 9 x 12 vinyl rugs, $7.50; $44.95 9 x 12 oval braid rugs, $38; $44.95 9 x 12 rubber-backed tweeds, $38. Gettysburg Furniture Center.

USED REFRIGERATORS: 12 used refrigerators, ideal for that second unit in the basement. Your choice $39.95. Ditzler's Furniture & Appliance, York Springs, Pa.

USED FURNITURE
Sofa Bed, like new, $40
2 Maple Lounge Chairs, $8 each
3-piece Living Room Suite, $24
Better Hurry
COMMUNITY HOUSE FURNITURE
Littlestown

ELECTRIC RANGE, good condition. Phone 334-2867.

GOOD USED refrigerator, $25. Phone Waynesboro Pilgrim 9-5772 after 5 p.m.

5-PIECE CHROME breakfast set, red and gray, $25; Frigidaire electric stove, $25. Both in good condition. Phone 677-8872.

Trees, Plants, Flowers 48

SWEET POTATO, pepper, tomato, lettuce, marigold and cabbage plants. 43 E. Middle St.

Miscellaneous 52

FOR WEDDING, birthday, gifts for all occasions, toys of all kinds, see Jacoby's Gift Shop.

SWIMMING POOLS for family fun, various sizes, 10-year guarantee, filter pure water, financing arranged. Call 677-7218 for free estimates. Arendtsville Planing Mill.

NORSE GO-KART, Briggs and Stratton motor, good condition. Biglerville 677-7512.

RESTAURANT EQUIPMENT: Magic Chef range with grill, stainless steel vegetable bins and server, 2-drawer bread box with chopping block, 6-foot stainless steel server, hot fudge unit, assorted dishes and glassware. George's "66" Service, R. 6. 334-5978.

EICO MODEL 762 Citizens Band Transceiver, only $85, at Dave's Photo Supply, Steinwehr Ave. Opposite Keller's Esso Service.

USE ONE of our carpet shampooers free with Blue Lustre Carpet Shampoo. Redding's Supply, York St.

Musical Instruments 53

USED ALTO saxophone. A-1 condition. Ditzler's Music Supply, 12 Baltimore St.

LOCAL MUSIC HEADQUARTERS
Shop at your nearby music department store. It's convenient and we have everything for the musician. Instruments, lessons, repair service and accessories. Menchey Music Service, 430 Carlisle St., Hanover.

Pets and Supplies 56

AKC REGISTERED Pekingese puppies. Klunk Kennels, 34 Ridge Ave., Hanover, Pa. Phone ME 7-6437.

DOG TRIMMING and bathing. Call Halltop Kennels, Lincoln Highway, for appointment, 334-2464.

WEIMARANER, 1-YEAR-OLD female, gentle with children. Call 334-5106.

AKC DACHSHUND puppies, $35. Phone Harry E. Bender, 334-3760, Seven Stars.

Specials at Stores 57

HANOVER MATERNITY Shop. Maternity dresses, sportswear, lingerie. 41 Frederick St.

Sporting Goods 58

HAWTHORNE CAMPING trailer, sleeps 4, good condition. Apply 408 E. King St., Littlestown.

CAMPING ITEMS: Swim trunks, life vests, swim masks, Coleman stoves and lanterns, sleeping bags, tents. Gettysburg News & Sporting Goods, Chambersburg St.

Toys 60

BOYS' AND girls' 20" bikes, good condition. Phone 334-1242.

Wanted to Buy 61

WANTED: OLD coins, highest prices for all kinds. George W. Olinger, 137 Washington St.

WANTED TO Buy: Antique guns, autos, newspapers, documents, furniture, etc. Phone ED 4-4564.

BOX NUMBERS are strictly confidential and no information is available except to boxholder in person.

FARM AND GARDEN

Implements 64

GOOD ALLIS-CHALMERS combine. Ira Walter, Fairfield-Orrtanna Rd.

JOHN DEERE Industrial Dealers: Sale, exchange and lease with option to buy all models equipment. Central Penn Industrial Supply Co., New Kingston, Pa., Rt. 11, near Carlisle interchange.

NEW TILLERS and new lawn mowers for sale. Shealer's Motor Clinic, N. Stratton St. ED 4-1797.

USED EQUIPMENT
1 Allis-Chalmers No. 3 Mower 7 ft.
1 Allis-Chalmers Forage Harvester
New Holland Baler Model 77
Gehl Forage Blower
1 Ferguson Mower with 7-ft. bar
SPECIAL
2 New WD Cultivators
L. W. & M. S. KLEINFELTER
Biglerville, Pa.

ROTARY HOE
2-section rotary hoe with 3-point hitch, $190
or
You can rent one
O. C. RICE & SON
Biglerville, Pa.
Opposite the high school

BOLINS ROTOTILLER garden tractor, good condition. Phone Littlestown 359-5442.

Livestock and Supplies 66

FOR SALE: 8 pigs. Harry Zimmerman, Gettysburg R. 5.

SIX NICE registered Guernsey heifers due to freshen in July and August beginning July 1, all vaccinated and dehorned, herd TB accredited and Bangs' certified. Walter Kugler, Fairfield, 642-8649.

20 PIGS, 8 weeks old. Roy Heintzelman, 2½ miles out Taneytown Rd., Round Top.

Miscellaneous 68

TOP SOIL and fill for sale. 677-8294.

MICHIGAN WAX stone silos, Unadilla silos, dairy barn rafters, steel truss buildings. Harry Hawbaker, R. 4, Chambersburg. CO 4-2730.

TOP SOIL for sale. E. G. Shealer & Son, 334-4811 or 334-3565.

Products and Supplies 70

SANDOE'S FRUIT Market, Biglerville. Fresh fruits and vegetables daily. 677-8310.

EVERY CORN grower has a weed problem. Now weed control is simple with Atrazine, a safe corn herbicide. Central Chemical Corporation.

FIELD AND lawn seed, fertilizer, petroleum products. Adams County Farm Bureau, Gettysburg.

STRAWBERRIES, PICK your own, bring container, 20c per quart, Monday, Wednesday, Friday. Sanford Weaver's, near Brysonia.

NOW TAKING orders for red, white and black sweet cherries. Thomas O. Oyler, Gettysburg R. 3. Biglerville 677-8168.

SWEET POTATO sprouts for sale. Maurice Wherley, Two Taverns.

Wanted to Buy 71

WANTED: 5,000 Leghorn fowl weekly. Knox Brothers, Taneytown, Md. PLymouth 6-6337.

WANTED: 2-HOLE hog feeder. Call 677-8766.

RENTALS

Apartments Furnished 75

FURNISHED APARTMENTS and trailers. Apply E L Smith Garage, S. Washington St. Phone ED 4-1819.

THIRD FLOOR, 3 rooms and bath, private entrance, adults. Call 334-2910 after 6:30.

Apartments Unfurnished 76

NEW BACHELOR apartment, including garage, now available. Gas stove, refrigerator, furnished, $65 per month. Write Box 57-P, c/o Gettysburg Times.

SECOND-FLOOR FRONT apartment, available July 1. Apply Mares Sherman, 334-5913.

SECOND-FLOOR APARTMENT, 5 rooms and bath, 60 Chambersburg St. Adults only. ED 4-3840.

4 ROOMS and bath, 2nd floor, private entrance, automatic heat. 334-3037.

SECOND FLOOR, 4 rooms, bath, balcony, heat, water, electricity. Adults. Available June 15. 7 Hanover St.

APARTMENT AVAILABLE immediately, 4 rooms, kitchen and bath. Strand Theater building. Call ED 4-5718.

APARTMENT IN Arendtsville, 4 rooms and bath, heat, hot and cold water, gas stove. 677-8767.

THREE-ROOM APARTMENT, 3rd floor, 167 E. Middle St., Tipton Apts. Adults only. Phone ED 4-4072.

3-ROOM AND bath apartment. Adults. 50 York St.

SECOND-FLOOR APARTMENT, 265 Buford Ave., 4 rooms, bath and kitchenette. Available immediately. Phone 334-5059.

1ST FLOOR, 3 rooms and bath, utilities. Available June 15. Call 334-4841. 115 Seminary Ave.

Business Properties 77

FOR RENT: Warehouse, center of town, approximately 16,000 square feet. J E Codori.

Garages for Rent 79

EIGHT LARGE and small private garages, rear 46 York St. J. E. Codori.

RENTALS

Houses for Rent 80

7-ROOM AND bath frame house, modern conveniences, large lot, beautiful scenery, near new school in Goodyear. Phone HU 6-5033.

4-ROOM HOUSE, suitable for elderly couple. Call 528-4317 after 5 p.m.

Miscellaneous 82

HOUSE TRAILER for rent, Gettysburg R. 5. Phone 334-4286.

Rooms 85

3 LARGE double rooms and 1 single room for the summer. 334-1724.

OFFICE FOR rent, 3 rooms, second floor, Lincoln Square. Available July 1. Phone 334-2335.

SINGLE FURNISHED room for working men only. Call 334-5236.

REAL ESTATE

Agents—Brokers 90

MAY WE HELP YOU?
LEE M. HARTMAN, REALTOR
54 HANOVER ST. ED 4-1713

Always the Best Selection
in Town and Country Homes
WM. A. BIGHAM, REALTOR
121 Buford Ave. ED 4-3817

P. L. DIEHL, REALTOR
R. J. Brendle, Agent
Phone MAdison 4-2388

For Real Estate
See WEST'S
J. C. Bream, Rep. ED 4-1824

HARRY D. RIDINGER
Real Estate and Insurance
Carlisle St. 334-2213

Farms for Sale 92

20-ACRE FARM, 1 mile west of Biglerville. Ideal for horses or steers. Clifford Settle.

PROPERTY FOR sale, consisting of 6½ acres of clear ground, small five-room house, running water at the house and barn, situated ¼ mile from Cashtown on the Orrtanna Rd. Jacob McDannel, Orrtanna R. 1, Pa.

House for Sale 93

NEW STONE house in borough of Bonneauville, 3 bedrooms, bath, kitchen and dining area, living room with fireplace, hot water heat. Can be seen by appointment. Phone 334-5369.

40 X 80 block building with modern six-room and bath apartment, newly painted walls. No reasonable offer refused. Located between Heidlersburg and Biglerville, Rt. 234. Phone York Springs 528-4852.

The ONLY REAL SECURITY
A Home of Your Own
Attractive home in Rolling Acres for sale. Call I. H. Crouse & Sons, Inc., Littlestown, Pa. Phone 359-4121

10-ROOM HOUSE and bath, oil heat, 2 wells, lot approximately 100 x 500. 4 miles west of Gettysburg on Rt. 30. 334-3271.

3-BEDROOM HOUSE in Colt Park. Call 334-2001 after 3 p.m.

HARBOLD BRICK schoolhouse for sale, 1 mile east of York Springs or 1 mile north of Worley's Nursery. Will accept first reasonable offer. Write to Paul Kalbfell, 602 S. Lime St., Lancaster, or phone any Wednesday only, York Springs 528-4853.

STROUT REALTY
A—Beautiful 3-bedroom stone and frame home, near town, in development. Attractive setting. Reduced for quick sale to $23,000.
B—Lovely 4-bedroom brick rancher, near town. Will sacrifice at $19,400.
C—Nearly new 3-bedroom rancher type home. Electric heat, knotty pine kitchen, nice setting at $16,900.
D—3-bedroom home, near town, only $7,150.
E—Outstanding 3-bedroom frame and brick rancher, unusual conveniences, at only $17,750.
5-bedroom farmhouse for rent, near town, $60 per month.
STROUT REALTY
Jay Hartman, Salesman
246 Baltimore St. Phone 334-1915

½ MILE east of York Springs on Rt. 94. Modern brick home, 4 bedrooms, 2 baths, hot water baseboard radiation, oil fired; kitchen, dining room, living room with wood-burning fireplace, open stairway. 1 acre, 23 perches. Must be seen to be appreciated. For details Call York Springs 528-4164.

6-ROOM HOME, along paved road, $4,000. Conveniences, nice lot for a garden, hen house, scenic view. 9-acre farm along good road, $4,500. Nice 7 rooms, electric, water, stove, lovely view, barn, other buildings. Brunsman Real Estate, 10 Ward Ave., Westminster, Md. TI 8-4111.

HOUSE IN country, 1½ miles southeast of Arendtsville, all modern conveniences. References required. Phone 677-8782.

Lots—Acreage Timber 94

LOT, 100 x 372, 2 miles east of Gettysburg on Rt. 116. 334-4197.

BUILDING LOT with restrictions, 120' frontage on Diane Lane, Biglerville. Natural gas and sewer available. Priced for quick sale. Phone 677-7614.

BEAUTIFUL WOODED lot, 150-foot front on hard road, 216 feet deep, $750, outside Biglerville. Phone 677-7311.

FINANCIAL

Savings and Loans 103

GETTYSBURG B&L Association Home Mortgage, 4% savings. 145 Baltimore St., Gettysburg.

AUTOMOTIVE

Automobile Dealers 107

SEE E. L. Smith for good used cars, trucks and trailers 241 S Washington St. Phone ED 4-1819.

ROY BREAM
"Home of Like-New Cars"
600 Carlisle St. Hanover

Accessories Parts 108

Don't fuss-call us for late model used parts, tires, tubes and batteries.
HANSFORD'S AUTO WRECKERS
We Buy and Sell Late Model Wrecks
Located 4½ miles east of Gettysburg on U.S. 30
ED 4-5043

AUTO INSPECTION parts: Mufflers, brake shoes, tail pipes, shocks and wheel cylinder kits. Western Auto, York St.

HAVE MOTOR TROUBLES?
Motor tune-ups. We use guaranteed parts. Low overhead means low cost to you. Keller's Esso Service, 334-4511. Opposite Dave's Photo Supply.

Service and Repair 109

ENTER TODAY! Esso's $1,000,000 prize and gift contest. Get your entry blank at Mellott's Esso, Buford Ave.

STOP!! CAN you?? Good brakes may mean the difference between safety and death. Let us check them for you. Battlefield Gulf Service, Steinwehr Ave.

ANNOUNCING OUR new budget department for your convenience in keeping your car in safety-first condition. With a small down payment and convenient pay-day terms you can purchase your tires and auto repair work at Swope's "66" Service, 150 Carlisle St. and Steinwehr Ave. Call 334-3148 or 334-1017.

LET US check your radiator now before summer really arrives. Save costly repairs later. James P. Neth, Biglerville Rd. ED 4-1790 or 4-4907.

STATE INSPECTION
Avoid the rush. Have your car inspected now. Free pickup and delivery. Heller's Shell Service, 446 Steinwehr Ave.

HAPPY MOTORING
Travel spectacular, $1,000,000 prizes and gifts. Pick up free entry blank at Keller's Esso Service, Steinwehr Ave.

DON'T WAIT for uneven wear to have car wheels balanced. For extra tire mileage, smoother rides, see Angell's Texaco Service, Steinwehr Ave., today.

Motorcycles 110

MOTOR SCOOTER, cheap to quick buyer. Phone Gettysburg 334-2954.

Mobile Homes 111

42' 2-BEDROOM mobile home, $2,195; also on display the better built Homemaker and Imperial. Ben Thomas Trailer Sales, near State Line Drive-In, State Line, Pa.

8'x40' DETROITER house trailer. Apply Hansford's Auto Wreckers, Lincolnway East, or call ED 4-5043.

FACTORY OUTLET, wholesale, 10' wide, 2-bedroom, from the factory direct to you, $3,495 delivered, set up, ready to live in. Low down payment and easy terms. Chas. C. Greene Mobile Homes, Fayetteville, Pa. Phone FL 2-3121.

27' X 8' Elcar trailer, $1,045; 35' x 8' Pontiac, 2-bedroom, $1,095. Ditzler's Mobile Homes, York Springs, Pa.

Trailers and Buses 112

COBY CAR trailer, 8' x 6', $100. Phone Waynesboro Pilgrim 9-5772 after 5 p.m.

Trucks for Sale 114

HAVE YOU been thinking of getting a new International Scout? Then check this one. Driven only 3,800 miles. Save over $500. Can be seen at Herb's Garage, ¾ mile north of Gettysburg on Rt. 34.

'49 FORD V-tag, truck, 14-ft. bed, excellent condition with marine plywood sides, engine recently overhauled. Top buy $695 at Adams County Motors, your local Ford dealer.

Automobiles for Sale 115

'62 FALCON 2-door, heater. McCleaf's Used Cars, Arendtsville. Phone 677-7711, if no answer 677-7067.

AUTOMOBILES FOR SALE

1962 Lincoln Continental convertibles. Air conditioning, full power, all electric windows, seats, door locks. Retail list $7,800. Our full price $5,999.

VOLKSWAGEN
1962
AUTOMOBILES
ON DISPLAY
IMMEDIATE DELIVERY
NEWEST MODELS "1500 and "1200"

We Give Full Value for Your Trade
$195 DOWN
36 MONTHS TO PAY
6-MONTH GUARANTEE
2 FREE SERVICES

SELECTION OF
USED VOLKSWAGENS

SPORTS CAR CENTER, INC.
102 Chambersburg St.
Gettysburg, Pa.
Phone 334-1354

'59 FORD Galaxie 4-door, power steering. Emerson Orner, Bendersville.

AUTOMOTIVE

Automobiles for Sale 115

KEEP DAD happy with year 'round dependable transportation from 30 West Auto Sales, 1 mile west of Country Club. 334-3300.

SHOP OUR $200,000 Anniversary Sale, up to $200 bonus for trade-ins on new 1962 Ramblers in stock. Save up to $300 on Anniversary Special used car buys. Hunt Avenue, Inc., ED 4-2183.

'61 FORD 8 Fairlane 500 4-door, automatic. Was $2,195, sale price $1,795. Zentz Auto Sales, 334-6116.

'60 FALCON, 2-door, 20,000 miles, radio, heater, 4 new tires (whitewalls), new plastic seat covers, $1,450. Phone 677-8358 after 7 p.m.

Sometimes A New Car Costs Less Than A Used One and A Lot Less Than You Think

BRAND NEW 62 CHEVYS — CORVAIRS — CHEVY II'S
Before You Buy Any Car See Warren During Its JUNE SALE

Brand New 62 Chevrolet, Full 6-passenger Sedan Delivered for only $1,993

62 Corvairs
America's Only True Compact Car At a Fantastic New Low Price of $1,799

Brand New — 62 Chevy II's
Full 6-passenger Sedans Delivered $1,819

PAY ONLY $195 DOWN

See Warren Chevrolet Today
See for Yourself
A NEW CAR Sells for A Lot Less Than You Think

WARREN CHEVROLET SALES
Lincolnway East, Gettysburg, Pa.
Phone 334-3191

'61 VOLKSWAGEN, less than 7,000 miles, radio, heater. Call 334-1570.

OAS TERROR IN ALGIERS IS FADING

By ANDREW BOROWIEC

ALGIERS (AP) — Secret Army Organization commandos struck in a Sahara oil field Sunday in their scorched earth warfare but a Moslem nationalist leader said the terrorist fire power is fading.

Terrorist saboteurs blasted a well being drilled in the Sahara, about 60 miles south of the big Hassi Messaoud oil field, and set off a spectacular gas fire.

French officials expressed fears that the secret army, whose hard core now is believed to be largely French army deserters, would attempt to blow up dams, railroads and oil installations in their campaign to leave the country in ruins for the future Moslem rulers.

Chawki Mostefai, a spokesman for the Moslem National Liberation Front (FLN), told newsmen Algeria's Europeans were turning against the secret army fanatics. "It would not be rash to foresee a halt in the present events," he said.

PLAN DECLARATION

Premier Youssef Ben Khedda of the Algerian provisional government was reported preparing a "solemn declaration" directed at the million European settlers on their role in the new Algeria.

"We believe that this declaration will satisfy everyone," said Mostefai. He declined to go into details.

The European settlers were the backbone of the secret army in an attempt to block Algerian independence but there have been increasing signs they now realize the fight is hopeless.

They still hold bargaining powers, however because a mass exodus of skilled Europeans would cripple the economy of the independent nation.

New explosions and fires raged in Algiers Sunday but crowds poured out to the beaches as usual.

Secret army bomb and arson commandos destroyed three more schools, an agricultural cooperative, a tax office and an Algiers hydraulics center. Thousands of records were burned.

Gunmen staged four holdups, including the municipal gambling casino in the capital's biggest hotel.

VALLEY FORGE, Pa. (AP) — The Freedoms Foundation has cited 14 American educators for leadership in educational programs designed to promote a better understanding of the American way of life.

Among the recipients of American Educators Medal awards Monday were Dr. Charles H. Boehm, superintendent of public instruction in Pennsylvania; Clarence A. Fulmer, principal of Wilmington (Del.) High School; and Russell L. Winegardner, principal of Sunbury Junior High School.

GIVE DIPLOMAS TO 25 SENIORS SUNDAY NIGHT

Rt. Rev. Msgr. George D. Mulcahy, rector of Mt. St. Mary's Seminary, Emmitsburg, presented 25 diplomas to the following of St. Joseph's High School Sunday evening at 7:30 o'clock in the school auditorium: Commercial course — Catherine G. Althoff, Ann Elizabeth Baltzell, with honor; Mary Elizabeth Barbe, Jene Darlene Fitz, Rebecca Marie Haley, Jean Marie Herring, Betti Louise Little, with honor; Donald F. Rohrbaugh, Gertrude L. Rosensteel, Rebecca Ann Sanders, Gwendolyn Margaret Shorb, Judy Ann Topper, Mary Teresa Weedon, and Mary Genevieve Wivell, with highest honor.

In the academic course: Ronald Joseph Hill, Judith LaRue Keilholtz, Mary Frances Marshall, with highest honor; Pamela Ann Miller, with honor; Charles John Niziolek, Guy Thomas Sicilia, with highest honor; Anthony D. Topper, with honor; Dianna Jane Topper.

In the general course: Doris Marie Michael, Bernard J. Ott and Paula Fredericka Williams.

PRESENT AWARDS

An award in excellence in religion for four years, donated by Mr. and Mrs. Clyde J. Eyler, was won by Pamela A. Miller and Ann E. Baltzell; Blanche Mae Golibart award for general excellence to Mary Frances Marshall; general excellence in commercial subjects to Betti Little donated by the Ladies Auxiliary, VFW; excellence in English for four years, given by the Alumni Association of St. Joseph High School, to Rebecca A. Sanders; excellence in social studies for three years, given by the Ladies Auxiliary, Francis X. Elder American Legion Post, Guy Thomas Sicilia; highest average in mathematics for four years, given by the Emmitsburg Homemakers Club, to Anthony D. Topper; Latin award, given by the Knights of Columbus Brute Council, to Anthony D. Topper; outstanding achievement in science, given by the K. of C., to Mary Frances Marshall; citizenship medal, given by Sons of American Revolution, Mary Teresa Weedon; citizenship medal, given by Baltimore Council, Knights of Columbus, to Mary Genevieve Wivell; the Rotary Club of Frederick presented Mary Frances Marshall with a $200 a year scholarship; a typing award was presented to Mary Genevieve Wivell; Senator Barrich scholarship of $1,450 went to Guy Thomas Sicilia, for John Hopkins University, Baltimore; the CSMC oratorical contest winner was Mary Frances Marshall.

It was announced that Judy L. Keilholtz has been accepted as a student nurse at St. Agnes Hospital, Baltimore and Pamela A. Miller at John Hopkins University.

The program included processional, "Praise Ye The Father," violinist, Joseph Chalker; opening prayer by Rt. Rev. Msgr. Mulcahy; greetings by Mary Frances Marshall; "I Feel Pretty," women's chorus; chorus, "Veni Creator Spiritus;" address to the graduates by Rev. Francis Wagner; medley from "Paint Your Wagon" by the Glee Club, with Rev. David W. Shaum, Ph.D., director; recessional.

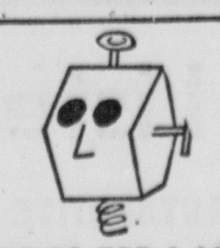

WON'T DO FOR A LEADER

A robot can't supply America with ideas, originality and perception. Higher education can—unless college shortages prevent it! College is America's best friend—give to the college of your choice.

If you want to know what the college crisis means to you write for a free booklet to: HIGHER EDUCATION, Box 36, Times Square Station, New York 36, N. Y.

Published as a public service in cooperation with The Advertising Council.

Emmitsburg

EMMITSBURG — Commencement exercises were held Friday evening at the Mother Seton Elementary School.

The program included: Processional, "I Hear Americ a Singing" by the graduating class; conferring of diplomas, Rev. James T. Twomey assisted by Rev. James G. McAvoy; address by Rev. Edward Vincent Echle; farewell address by Beverly C. Messner; "Jubilato Deo" by the class and the recessional.

The following were graduated: Shannon Elizabeth Boyle, Michael Joseph Byard, Cecelia Marie Cool, Theodore Robert Eighenbrode, Paul Joseph Gelardi, Mildred Jean Harner, Roland Francis Hubbard, Dorothy Eleanor Humerick, Thomas Eugene Joy, Carmen Lucia Keeney, Bernard Anthony Kelly, Linda Louise Kelz, Kay Elaine King, Mary Louise Knott, Elizabeth Ann Kreitz, Eugene Anthony Kreitz, Daniel Walter Lind, Stephen Thomas Lingg, Stephen Francis Little Margaret Ellen Marshall, Gary Eugene M tthews, Deborah Ann Merritt, Beverly Cecelia Messner, Barbara Jean Michael, Robert Louis Myers, Terrence Lee Myers, Gerald Charles Orosz, Donald Eugene Ott, Lawrence Stephen Ott, Mary Louise Ott, John Michael Paladino, Eileen Josephine Remavege, Wayne Clifford Renbjor, Alam Cecelia Sanders, Roland Francis Sanders, Donald Eugene Shorb, Judith Ann Shorb, Michael Joseph Shorb, Arlene Marie Shorten, Betty Lou Smith, Nancy Ann Starner, Patrick Allen Topper, Sarah Elizabeth Trout, Katherine Ann Twomey, Roland Aloysius Van Brakle, Audrey Estelle Warthen, Patrick Henry Williams and Samuel Kenneth Wivell.

Perfect attendance medals were awarded to M. J. Byard, D. E. Humerick, M. L. Knott, S. T. Ling B. C. Messner, B. J. Michael, M. J. Shorb, B. L. Smith, N. A. Starner, P. A. Topper, R. A. VanBrakle and P. H. Williams; Catholic Daughters of America, poems awards to Paul Gelardi, Margaret Marshall and Sarah Trout; award for excellence in religion to M. J. Harner; leadership prize, Linda Louise Kelz; general excellence essay prize to M. E. Marshall; highest active award of Mother Seton School to G. C. Orosz; leadership prize, J. M. Paladino; English, E. J. Remavege; mathematics, S. E. Trout, and spelling, A. E. Warthen.

Company vegetable: cooked celery teamed with cream sauce and a topping of butter-browned pecans or almonds.

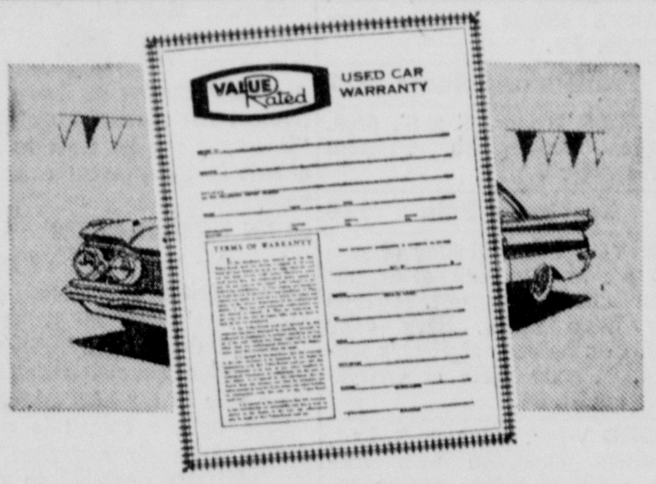

TODAY'S SPECIALS

	NOW
1960 Dodge 4-dr., Power	$1,695.00
1959 Ford 4-dr. Wagon	1,195.00
1958 Ford 2-dr. V-8 Wagon	695.00
1957 Dodge 2-dr. Hardtop, Power	695.00
1956 Plymouth 4-dr V-8	395.00
1952 Cadillac 4-dr.	295.00

1962 Fiat 1100 sdn.
1962 Monza Coupe
1961 Dodge 4-dr.
1961 Oldsmobile Starfire convertible
1961 Oldsmobile S88 4-dr.
1961 Oldsmobile S88 Holiday Cpe.
1961 Corvair 2-dr.
1961 Oldsmobile F85 4-dr.
1960 Chevrolet Impala convertible
1960 Falcon 2-dr.
1960 Mercury 4-dr.
1960 Dodge Wagon
1960 Oldsmobile convertible S88
1960 Chevrolet Corvair
1960 Olds 4-dr. Holiday
1960 Oldsmobile 88 4-dr.
1960 Oldsmobile 88 Cpe.
1960 Dodge Sedan
1959 Mercury 4-dr.
1959 Chevrolet Bel Air 4-dr., power
1959 Cadillac Coupe
1959 Ford Station Wagon
1959 Pontiac 4-dr., power
1959 Ford 2-dr. Galaxie
1958 Oldsmobile 98 4-dr.
1958 Ford 2-dr. Wagon
1958 Ford Station Wagon, power
1958 Buick Wagon
1958 Ford 500 4-dr. Hardtop
1957 Oldsmobile 88 2-dr.
1957 Cadillac Sedan
1957 Oldsmobile 98 4-dr.
1957 Dodge Sedan
1957 Plymouth 4-dr.
1957 Pontiac Sdn. power
1957 Chevrolet 4-dr sdn.
1957 Buick Super 4-dr.
1956 Chrysler 4-dr.
1956 Cadillac Sedan DeVille
1956 Pontiac Coupe
1956 Plymouth 4-dr.
1955 Pontiac Star Chief Sedan
1955 Plymouth Sedan
1955 Plymouth 4-dr. V-8
1955 Pontiac Sedan, R & H
1955 Oldsmobile S88 4-dr.
1954 Pontiac Wagon
1954 Plymouth 4-dr.
1954 Oldsmobile 88 4-dr.
1953 Ford 2-dr.
1953 Pontiac 4-dr.
1952 Cadillac Sedan
GMC Chassis & Cab, V Tag
GMC Pickup Wideside

GLENN L. BREAM, INC.
Paul R. Knox, Mgr.
Oldsmobile, Cadillac, Fiat and GMC Sales and Service
100 Buford Avenue Gettysburg, Pa.
Open Evenings Until 9 P.M. Phone ED 4-1171
Get a Quality Deal From a Quality Dealer

CROSSWORD - - - By Eugene Sheffer

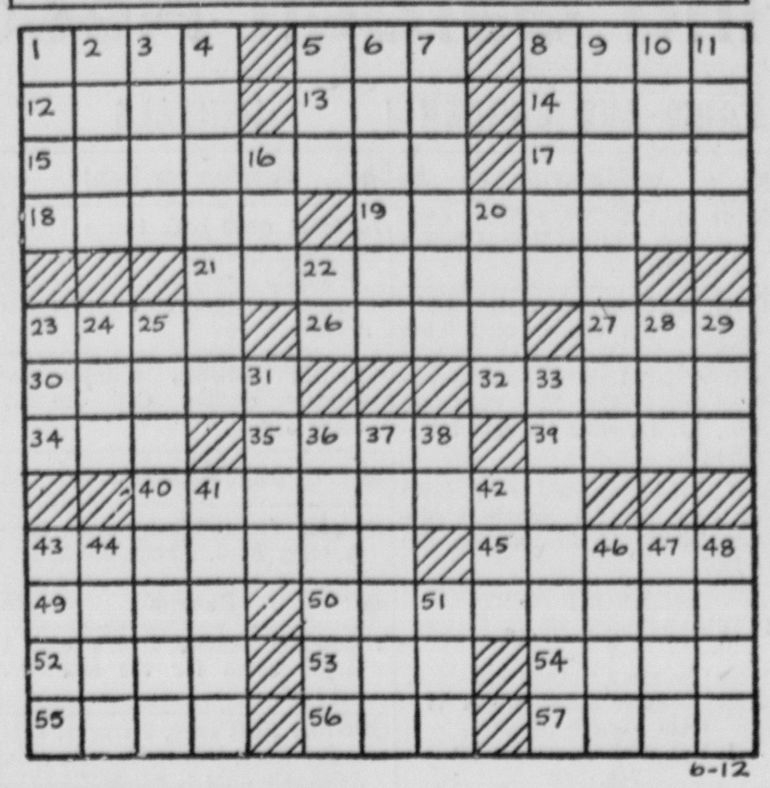

6-12

HORIZONTAL
1. masses
5. mischievous child
8. locality
12. touch end to end
13. Mexican river: —— Grande
14. solicit earnestly
15. army officers
17. shape
18. pillar of stone
19. envoys
21. popular pianist
23. father
26. Scottish-Gaelic
27. pronoun
30. separate
32. newer
34. writing utensil
35. incarnation of Vishnu
39. doctrines
40. one to whom money is due
43. pertaining to marriage
45. feminine name
49. British social reformer: Robert ——
50. of platinum
52. meadows
53. number
54. not any
55. being
56. pen for swine
57. finishes

VERTICAL
1. oscillates
2. foment
3. ridge of sand
4. astral
5. musician: —— Gershwin
6. TV personality: Mitch ——
7. puzzles
8. poisonous shrub
9. objects formally
10. coquettish glance
11. spreads for drying
16. Biblical name
20. Celt
22. exist
23. infant's food
24. monkey
25. sweetbread
28. border
29. bitter vetch
31. allowance for waste
33. company operating aircraft
36. conforms
37. small-seeded cereal grass
38. in
41. wash lightly
42. fall month (abbr.)
43. skin protuberance
44. fills with wonder
46. presently
47. peel of a fruit
48. high playing cards
51. some

Answer to yesterday's puzzle.

J	O	B	■	S	O	L	V	E	■	S	P	A
A	V	A	■	I	L	I	A	D	■	P	A	L
M	A	N	A	G	E	S	■	U	N	I	T	E
■	■	A	R	N	O	■	S	C	O	R	E	S
B	O	N	E	S	■	S	L	A	T	E	■	■
A	M	A	S	■	E	L	I	T	E	■	P	A
R	E	S	■	T	R	O	P	E	■	B	A	N
E	N	■	T	R	I	P	S	■	E	R	I	E
■	■	P	R	I	C	E	■	S	M	A	R	T
P	E	L	O	T	A	■	O	T	I	C	■	■
A	W	E	T	O	■	A	M	E	R	I	C	A
S	E	A	■	N	I	G	E	R	■	N	O	R
O	R	T	■	S	T	A	R	E	■	G	O	A

6-12

Average time of solution: 24 minutes.
(© 1962, King Features Synd., Inc.)

CRYPTOQUIPS

WNRXH OFXBNBTRX OXFN TFX-XROWHW.

Yesterday's Cryptoquip: GAUNT, RUGGED CRAG ATTRACTED AMATEUR CAMERAMEN.

Rev. R. Kaufman Heads Presbyterians

GROVE CITY, Pa. (AP) — The Rev. Ralph E. Kaufman, Stewartstown, is the new head of the state's 425,000 United Presbyterians.

Rev. Kaufman was elected moderator Monday at the opening of the 81st annual convention of the United Presbyterian Synod of Pennsylvania at Grove City College. He succeeds Carl S. Fisher, Johnstown.

Rev. Kaufman is a former moderator of the Washington, Pa., and Donegal Presbyteries and served churches in Cross Creek and West Alexander before his present assignment in Stewartstown.

In other first day business, the 800 convention delegates adopted a $140,000 operating budget. It will be financed by a per capita assessment of 15 cents and other denominational subsidies.

Company dessert: Fill cream puffs with vanilla or chocolate ice cream and serve with brandy-flavored chocolate sauce.

Needlecraft

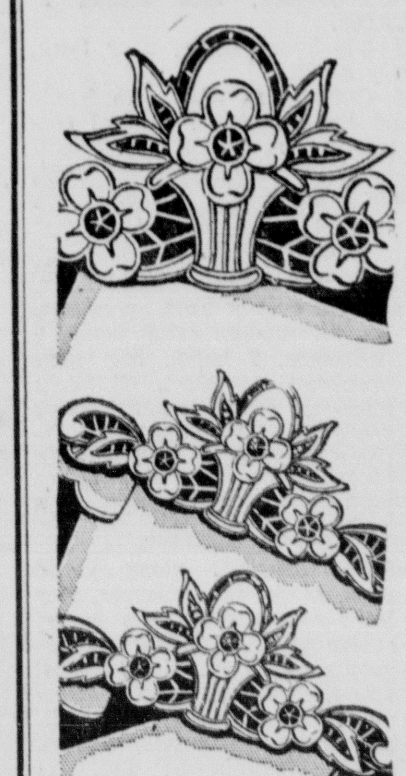

7024
by Alice Brooks

Give the bride-to-be the joy of having luxurious linens — add cutwork to her gifts.

These motifs lend themselves to pillowcases, scarf, towel. Pattern 7024: Transfer two motifs 4½x22 inches, five 5, six 2; scallops.

Send Thirty-five cents (coins) for this pattern — add 10 cents for each pattern for first-class mailing. Send to Alice Brooks, care of The Gettysburg Times, Needlecraft Dept., P.O. Box 163, Old Cheise Station, New York 11,

DEATH TOLL IN TRAIN AND BUS CRASH NOW 43

BUENOS AIRES, Argentina (AP) — Leading Argentine surgeons labored today to save many youngsters gravely injured when a commuter train rammed a school bus jammed with more than 100 school children Monday.

Two among the injured died Monday night, raising the death toll in the crash at a fog-shrouded railroad crossing to 43. Eighty-one persons, most of them children under 10, were on the injured list.

Some of the mangled youngsters died when plasma and blood transfusion supplies ran out at the four hospitals to which the injured were taken from the crash scene in the marshy shantytown area of Buenos Aires.

1,500 OFFER BLOOD

Emergency calls for blood transfusions brought 1,500 responses within two hours, police reported. Some of Argentina's leading surgeons were among the 250 doctors who rushed to help.

Police arrested the grade crossing attendant and held the train's engineer and a fireman for questioning. The attendant told police he had lifted the crossing barriers for a truck and, believing the track wos still clear, motioned the bus across.

The train roared out of the fog and hit the bus squarely, scattering bodies, seats and books 30 feet up the track. The bus driver and a teacher were among the dead.

CUT CHIMES IN PAY PHONES

NEW YORK (AP) — One more familiar sound of modern living is headed for oblivion.

In place of the chime that sounds when you drop a coin into the pay telephone will be—silence on the caller's end of the line, at least.

The disappearance of chimes will take place over a period of several years. A new model of the pay phone is being tested in the Norfolk, Va. vicinity. When tests are complete and changes made, the new phones will begin to appear across the country.

The American Telephone and Telegraph Co. expects to use the new models in replacing worn or damaged phones and also in new installations.

At first the new model will be a two-tone gray with chrome finishings. Instead of separate slots for nickels, dimes and quarters, there will be only one in the upper left hand corner of the instrument. A lever instead of a push-button will release bent coins.

ADVERTISE IN THE TIMES

W-G-E-T Programs Dial 1320

TONIGHT'S PROGRAMS

6:00—News
6:05—Weather, Measured Soil Foods
6:10—Local News
6:15—Between The Lines
6:30—News
6:35—Evening Overtures
7:00—Fulton Lewis Jr.
7:15—World of John David Griffin
7:30—News
7:35—Army Hour
8:00—News
8:05—World Today
8:30—Sports, Bill Stern
8:35—Pre-Game Show
8:55—Baseball: Phils vs. Cards Ballantine, Phillies, Atlantic
Serenade In The Night
Sign Off News

WEDNESDAY'S PROGRAMS

6:00—News
6:05—Weather, Walter & Lady
6:10—Morning Show
6:30—News
6:45—Morning Show
7:00—News
7:05—Morning Show
7:25—Weather, the Weatherman from the Harrisburg-York Airport
7:30—Sports
7:35—Morning Show
8:00—News
Martin Optical Co.
8:05—Local News—"Hen" Roth from Times—First National Bank
8:25—Sports
8:30—Weather
8:35—Morning Show
9:00—Morning Devotions — Rev. Dr. Robert W. Koons, Christ Lutheran Church
9:15—Sacred Heart
9:30—Foreign Correspondent's Report
9:35—Music in the Morning
10.00—News
10:05—Local, Regional News
10:10—Weather
10:15—Music in the Morning
10:30—News
10:35—Music in the Morning
11:00—World News
11:05—Quiz Time
11:30—News
11:35—Farm Journal
11:45—Farm Representative
12:00—News
R. W. Wentz & Sons
12:05—Local News
12:10—Market Reports
12:15—Weather, O. C. Rice
12:20—Farm World
12:30—News
12:35—Sports
12:40—1320 Matinee
1:00—News and Commentary
1:15—1320 Matinee
1:30—News
1:35—1320 Matinee
2:00—News
2:05—1320 Matinee
2:30—News
2:35—Just Music
3:00—News
3:05—Local News
3:15—Afternoon Melodies
3:30—News
3:35—Afternoon Melodies
4:00—News
4:05—Traffic Time
4:30—News
4:35—Traffic Time
5:00—News
5:05—Spotlight on Sports
5:15—Traffic Time
5:30—Sports, Bill Stern
5:35—Traffic Time
5:45—Report on Wall Street
5:55—Take Five
6:00—News
6:05—Weather, Measured Soil Foods
6:10—Local News
6:15—Between The Lines
6:30—News
6:35—Evening Overtures
7:00—Fulton Lewis Jr.
7:15—Guest Star
7:30—News
7:35—Family Theater
8:00—News
8:05—World Today
8:30—Sports, Bill Stern
8:35—Pregame Show
8:55—Baseball: Phils vs. Cards Tastykake, Atlantic, Ballantine
10:05—Weather, L. W. and M. S. Kleinfelter
Baseball (continued)
Serenade In The Night
Sign Off News

Today's Pattern

4579
2–8
by Anne Adams

Free-and-easy fitting top — TWO main pattern parts! Whip it up in gumdrop-gay colors to pop over shorts, pedal pushers, for active fun.

Printed Pattern 4579: Children's Sides 2, 4, 6, 8. Size 6 pop-top takes 1⅜ yards 35-inch; shorts take ¾ yard.

Send 50 cents (no stamps please) for Pattern, with Name, Address, Style Number and Size. Address:

PATTERN BUREAU
The Gettysburg Times
Box 42, Old Chelsea Station
New York 11, N. Y.

For first-class mailing include an extra 10c per pattern.

SPECIAL Summer Pattern Catalog. More than 100 styles — sun, sport, day, dance, work, travel. All sizes! Send 35c.

WAGE BOARD MEETING

HARRISBURG (AP) — The first meeting of Pennsylvania's newly organized Minimum Wage Board has been set for June 26 at the State Labor and Industry Department Building in Harrisburg.

The initial session was called Monday to give interested persons a chance to express their views on implementation of the state's $1-an-hour minimum wage law enacted by the 1961 legislature.

THE WEATHER ELSEWHERE
By THE ASSOCIATED PRESS

	High	Low	Pr.
Albany, rain	83	55	.10
Albuquerque, clear	90	59	...
Atlanta, cloudy	85	69	.04
Bismarck, cloudy	81	62	...
Boise, cloudy	79	53	...
Boston, rain	87	M	M
Buffalo, rain	79	51	.50
Chicago, cloudy	80	54	.22
Cleveland, cloudy	84	61	.10
Denver, clear	83	50	.01
Des Moines, cloudy	81	59	...
Detroit, cloudy	83	55	1.68
Fairbanks, cloudy	75	49	...
Fort Worth, cloudy	88	72	...
Helena, cloudy	75	51	.02
Honolulu, clear	85	72	...
Indianapolis, cloudy	81	58	.01
Juneau, cloudy	50	47	...
Kansas City, cloudy	84	65	...
Los Angeles, cloudy	82	56	...
Louisville, cloudy	73	62	1.64
Memphis, fog	83	70	.29
Miami, cloudy	84	76	.14
Milwaukee, clear	70	48	.13
Mpls.-St. Paul, clear	73	45	...
New Orleans, clear	89	71	.95
New York, rain	89	68	M
Oklahoma City, cloudy	85	67	...
Omaha, cloudy	80	60	...
Philadelphia, rain	87	69	1.47
Phoenix, clear	99	61	...
Pittsburgh, cloudy	81	59	...
Portland, Me., rain	88	52	.01
Portland, Ore., clear	73	50	...
Rapid City, cloudy	80	56	.04
Richmond, cloudy	91	71	...
St. Louis, cloudy	84	64	1.12
Salt Lake City, cloudy	89	53	...
San Diego, cloudy	69	60	...
San Francisco, cloudy	56	50	...
Seattle, clear	72	47	...
Tampa, cloudy	89	72	.22
Washington, cloudy	85	71	.14

(M-Missing)

RECOMMENDS BIKE

LANCASTER, Pa. (AP) — Edwin F. Young, an 86-year-old retired factory mechanic, says he's avoided getting old by riding a bicycle.

He and his wife, Anna, celebrated their 60th wedding anniversary Monday. Young went for a ride on his bicycle, but his wife, 85, was content with a family celebration.

LOSES HIS VOICE

DUBLIN (AP) — Dublin's lord mayor, Robert Briscoe, came back from a three-month tour of the United States Monday, looking tired and minus his voice.

"I'm fine, boys, but I've lost my voice," he whispered to newsmen at the airport.

He blamed it on overstrain, too much talk, and a throat operation in New York last Thursday.

TWO TEACHERS

(Continued From Page 1)

ies, and Donald Morrison, industrial arts.

REC PLANS READY

The board delayed action on a low bid of $249 from Menchey Music Service for a baritone sax. The contract for general school supplies was awarded to Kurtz Brothers, Clearfield, at their bid of $2,472. Action was taken on a schedule of salaries for custodial and clerical employes. C. L. Eicholtz Company, New Oxford, was given the contract for cleaning and repairing school typewriters.

It was announced that the summer recreational program is ready to open in York Springs and East Berlin June 25 with Charles Chronister in charge at York Springs and Robert Reeder at East Berlin.

The board extended an invitation to Lerew's Garage at East Berlin to furnish the driver education car for next year.

DIRECTOR RESIGNS

The state Council of Civil Defense was granted permission to use the district's school buildings for public shelter purposes.

The board accepted the resignation of Harry Mummert of the former Conewago Independent School District as vice president of the Bermudian Springs board. The independent district has been abolished and the territory added to the Reading Twp. district.

President Albert Townsend presided at the meeting with 25 directors and Supervising Principal Amos D. Meyers present.

TO REVITALIZE HEART OF CITY OF HARRISBURG

The Harrisburg Redevelopment Authority Monday named Eugene W. Zimmerman, owner of the Holiday East and Holiday West Motor Hotels, as developer of the multi-million dollar "Project 2," designed to "revitalize the heart of the city."

Zimmerman's appointment by the authority still has to be approved by the Federal Housing and Home Finance Agency in Philadelphia, but that is considered more or less a formality, as is the subsequent approval by City Council.

OUTLINES PLANS

Central Parking, Inc., which had been provisional developer for the 11.6-acre area south of Chestnut St. between Second and Fourth, withdrew May 3 from that status. The same day Mayor Nolan F. Ziegler told city council that Zimmerman probably would be the new developer, and that the Committee for Organized Renewal Effort (CORE) approved his project plans.

At Monday's meeting of the authority, Zimmerman submitted an architect's sketch of his proposals. The latest plans include a couple of changes from those outlined at the May meeting of the authority.

Instead of one of the 12-story office buildings originally proposed, Zimmerman now contemplates a nursing home and medical clinic on Second St. at Chestnut across from the Harrisburg Hospital grounds.

Other features of the project will include a 20-story apartment hotel, a convention hall, a chapel, a building, a row of stores, and a two-story underground parking garage.

Zimmerman's plans for "D-2" also call for razing the Salem United Church of Christ, Third and Chestnut Sts. The Capitol Trailways bus terminal on Fourth St. at Dewberry would be relocated at the southeast corner of the project area on a widened Mulberry St.

PHILADELPHIA (AP) — The Philadelphia Eagles of the National Football League announced Monday that offensive guard John Wittenborn and two-way lineman Gene Gossage have signed their 1962 contracts. Both are starting their third year with the Eagles.

"Today was Washday—'til 10 A.M.!"

Modern appliances help homemakers clean up household tasks in a hurry — and our bank's Appliance Loans help local families finance laundry (and kitchen) equipment at a saving. We'll welcome your application!

Open Friday Evenings From 6:30 to 8:30 O'clock

THE FIRST NATIONAL BANK
of
GETTYSBURG PENNSYLVANIA
On Lincoln Square Since 1857
Member Federal Deposit Insurance Corporation

BLONDIE

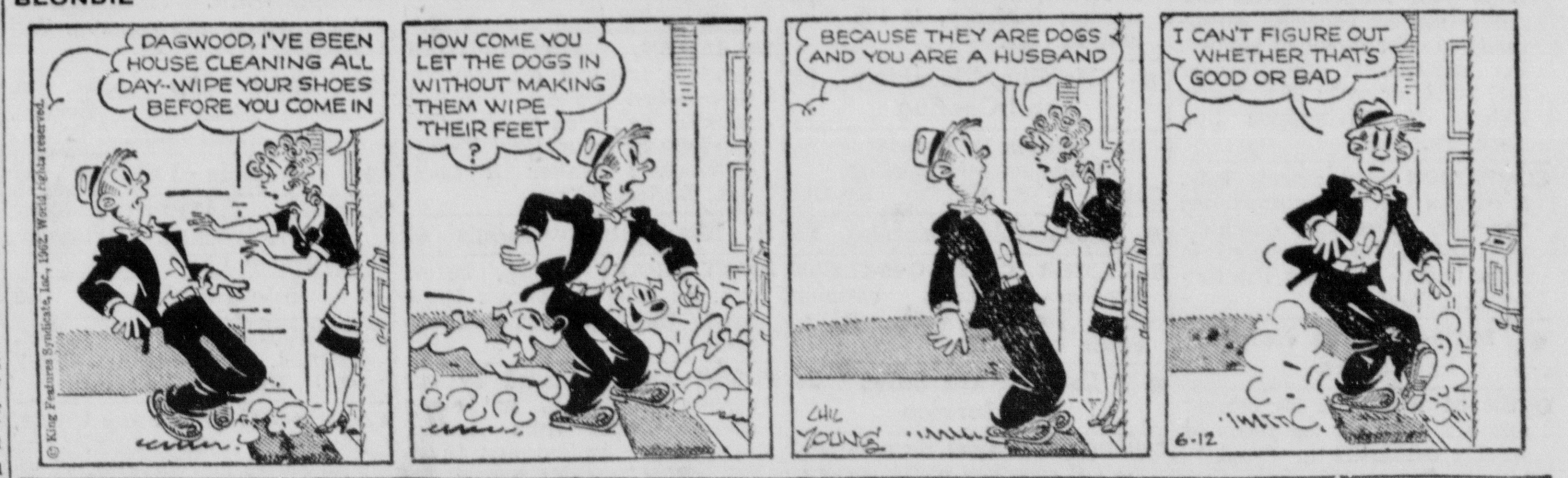

DONALD DUCK